



Model Name:  
**Eleanor1967**

Number of Bricks: **1121**



Step 1 of 443

1 x



Step 2 of 443

1 x

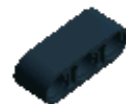
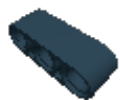

Step 3 of 443

1 x

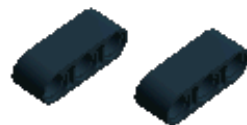
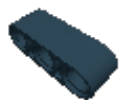



Step 4 of 443

1 x

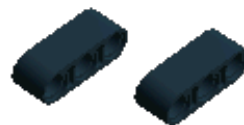
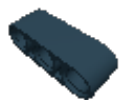

Step 5 of 443

1 x

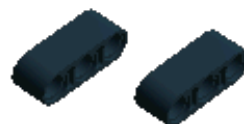
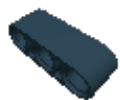

Step 6 of 443

1 x



1 x



1 x



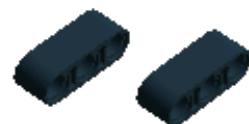
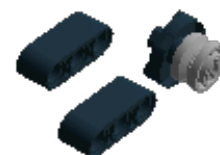

Step 8 of 443

1 x



1 x



1 x



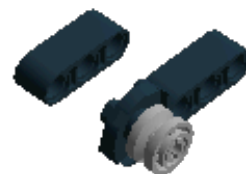
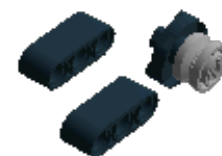

Step 10 of 443

1 x



1 x



Step 11 of 443

1 x



1 x

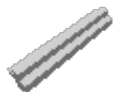

2 x

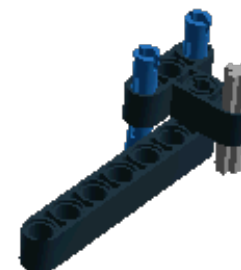



Step 12 of 443

1 x



1 x

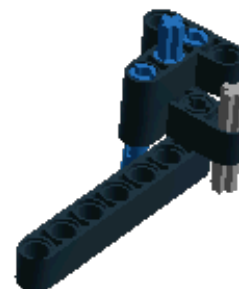

Step 13 of 443

1 x



1 x

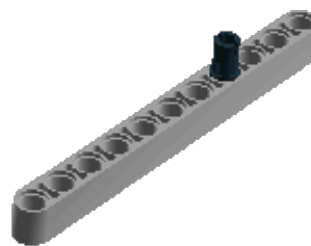

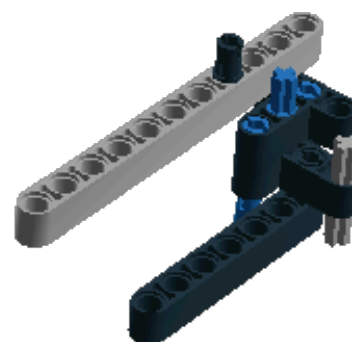

Step 15 of 443

1 x

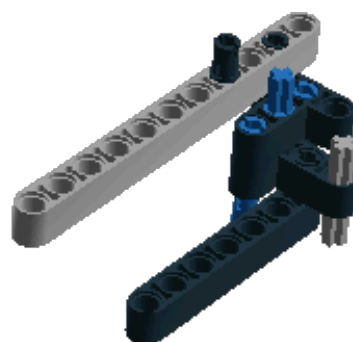

Step 16 of 443

1 x

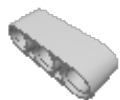

1 x



1 x

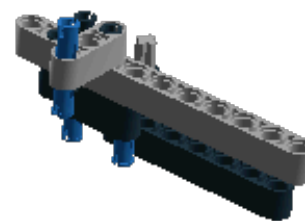

Step 17 of 443

1 x



1 x



2 x

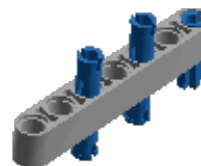

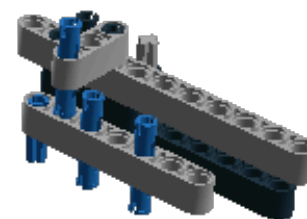

Step 19 of 443

1 x



1 x



1 x



1 x

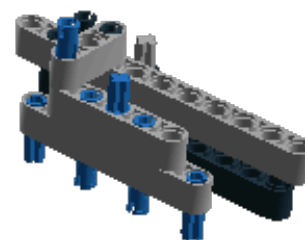



Step 20 of 443

1 x



1 x

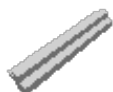

2 x

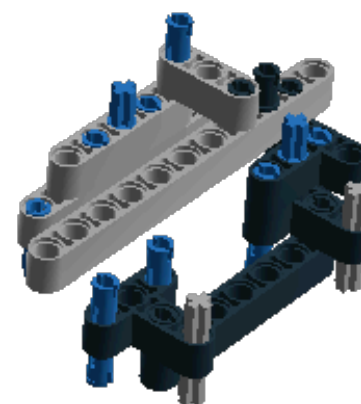

Step 21 of 443

1 x



2 x



1 x

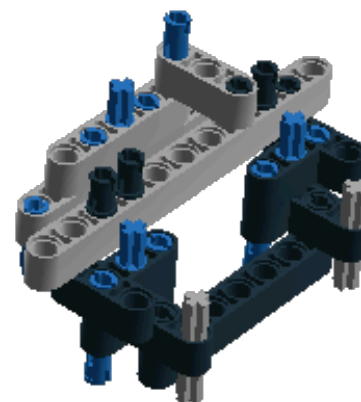

Step 22 of 443

1 x

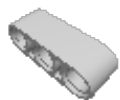

1 x



1 x

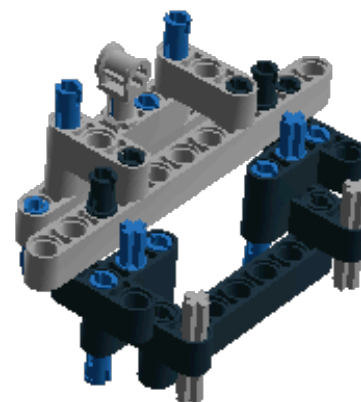

Step 23 of 443

2 x



1 x



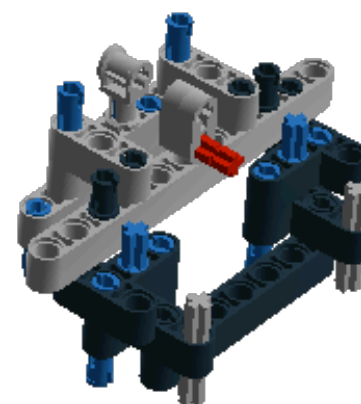

Step 25 of 443

1 x



1 x



1 x



1 x

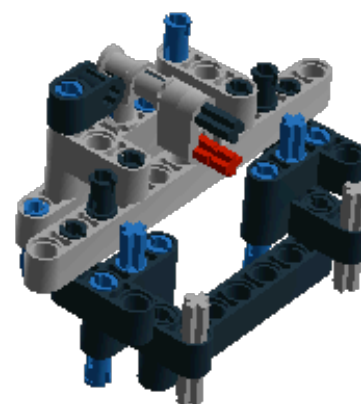

Step 26 of 443

1 x



1 x

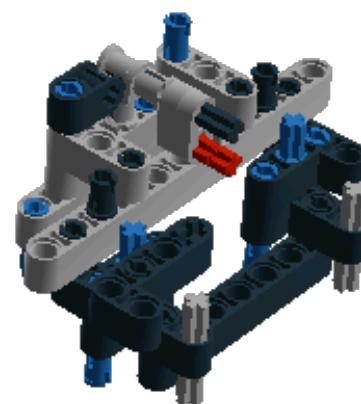

Step 27 of 443

1 x

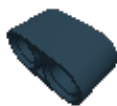

1 x



1 x





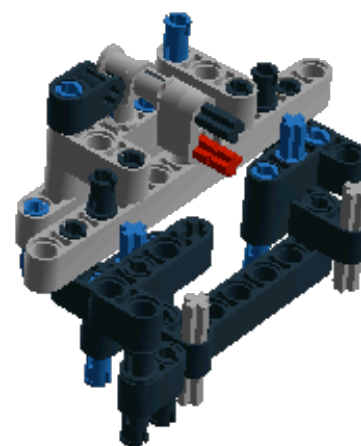

Step 29 of 443

1 x

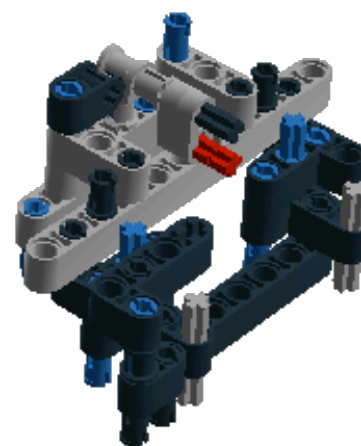

Step 30 of 443

1 x



2 x



1 x

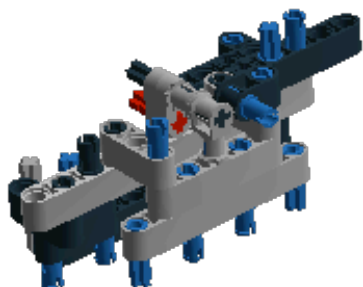

Step 31 of 443

1 x



1 x



1 x



1 x

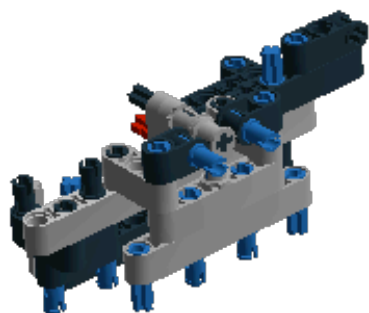

Step 32 of 443

1 x

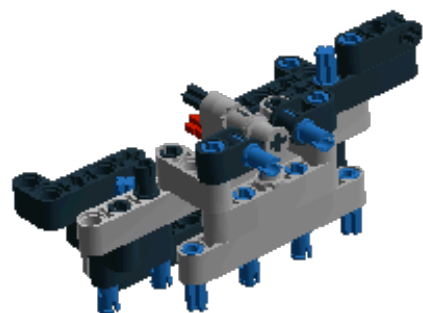

Step 33 of 443

1 x

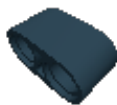

1 x



1 x



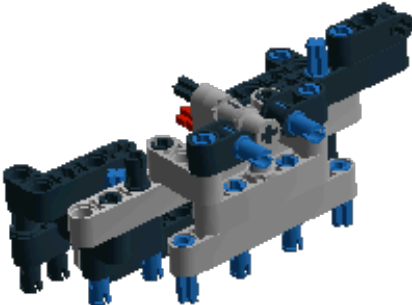

Step 35 of 443

1 x



1 x

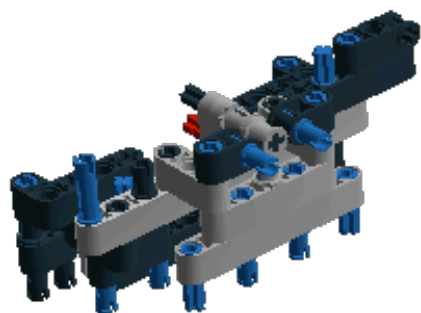



Step 36 of 443

1 x

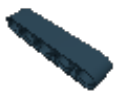

1 x



1 x



1 x

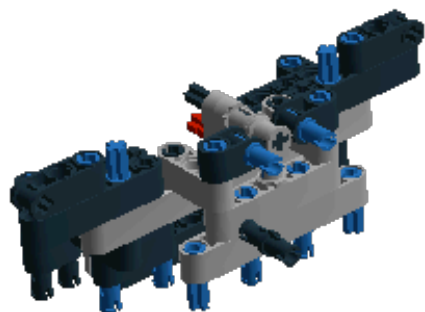

Step 37 of 443

1 x

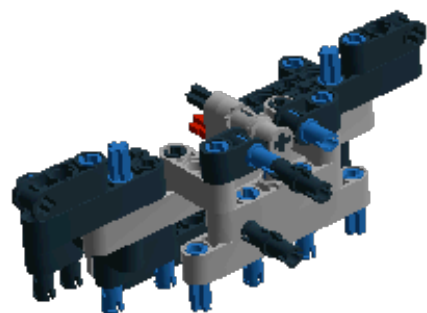

Step 38 of 443

1 x



1 x

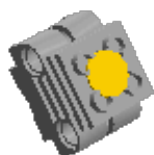

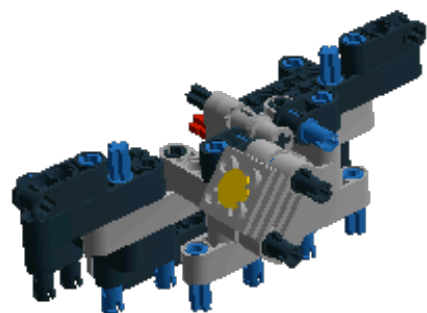

Step 40 of 443

2 x

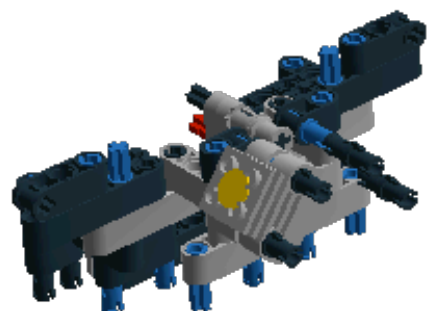

Step 41 of 443

1 x



1 x

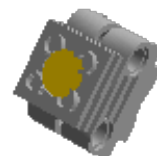

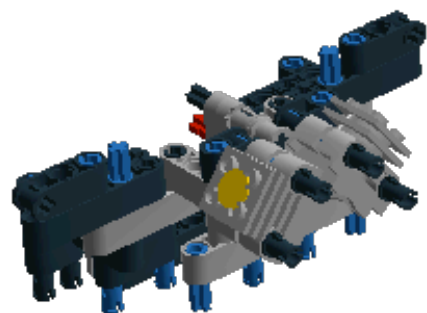

Step 43 of 443

2 x

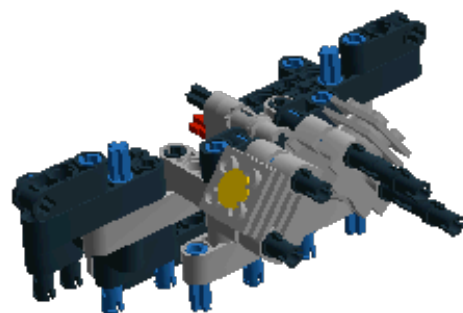



Step 44 of 443

1 x



1 x

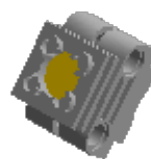

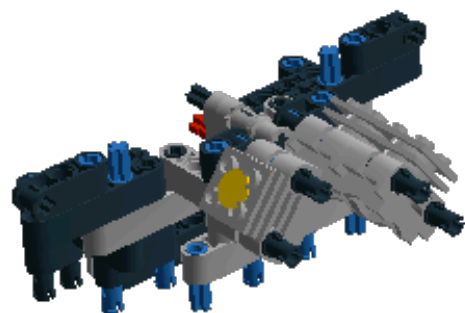

Step 46 of 443

2 x

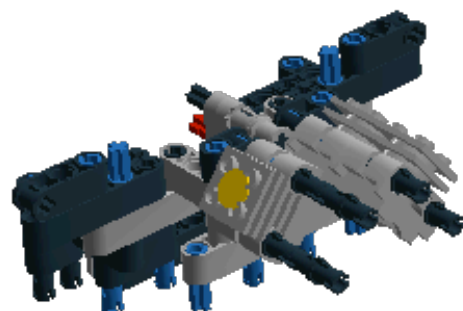

Step 47 of 443

1 x



1 x



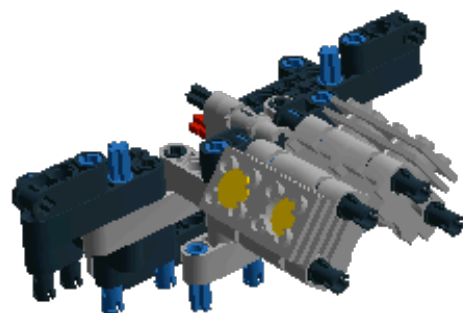

Step 49 of 443

1 x

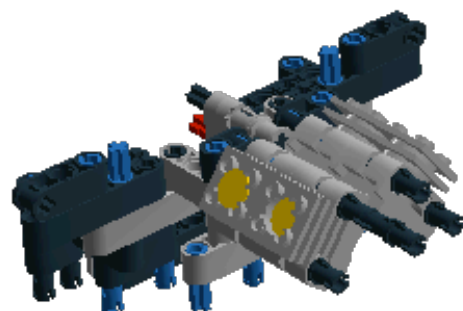

Step 50 of 443

1 x

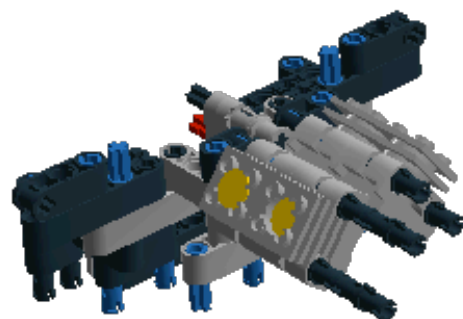

Step 51 of 443

1 x



1 x

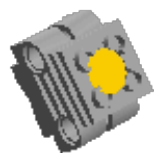



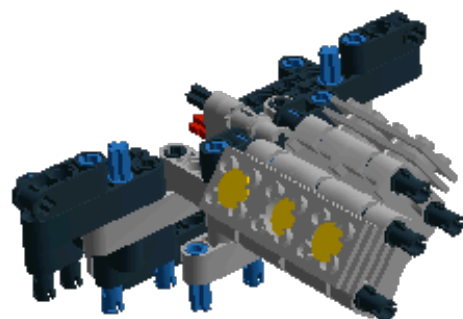

Step 53 of 443

2 x

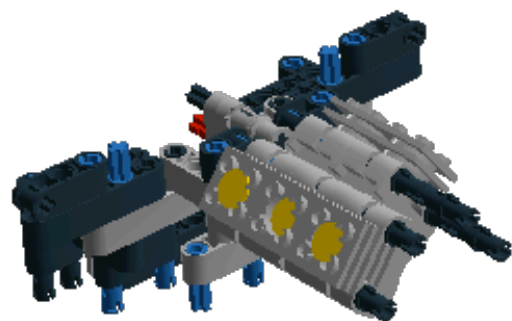

Step 54 of 443

1 x



1 x

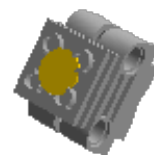

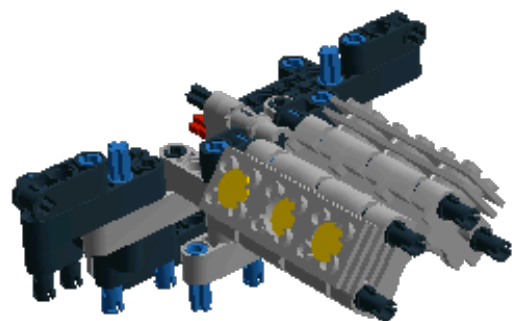

Step 56 of 443

1 x



Step 57 of 443

2 x



2 x



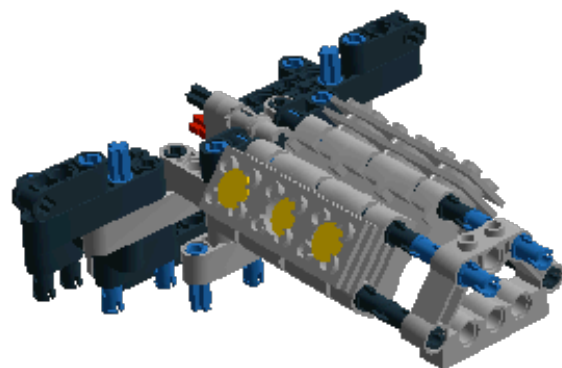

Step 59 of 443

1 x



1 x

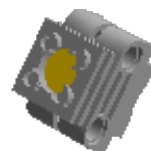



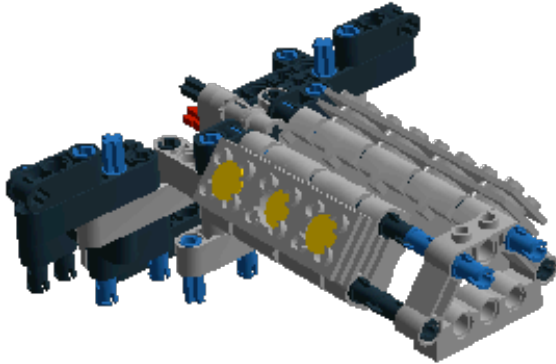

Step 61 of 443

1 x



1 x

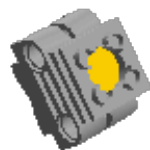

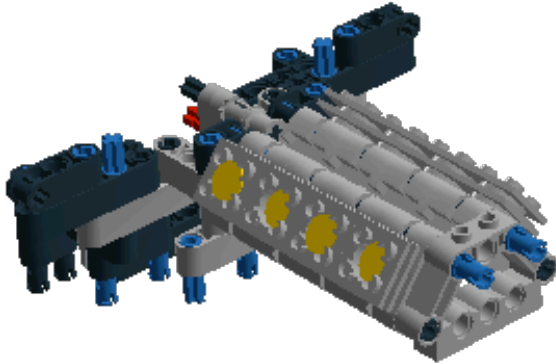

Step 63 of 443

1 x



1 x



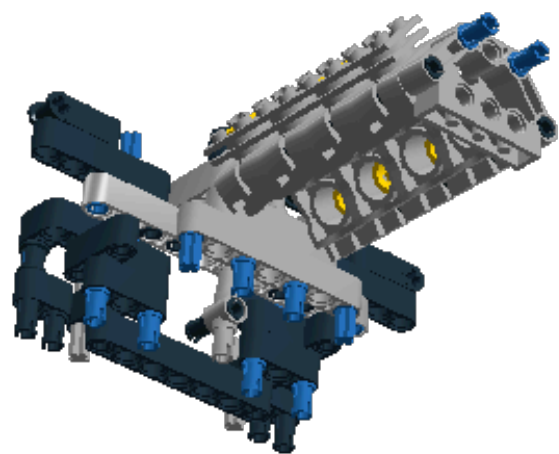

Step 65 of 443

2 x

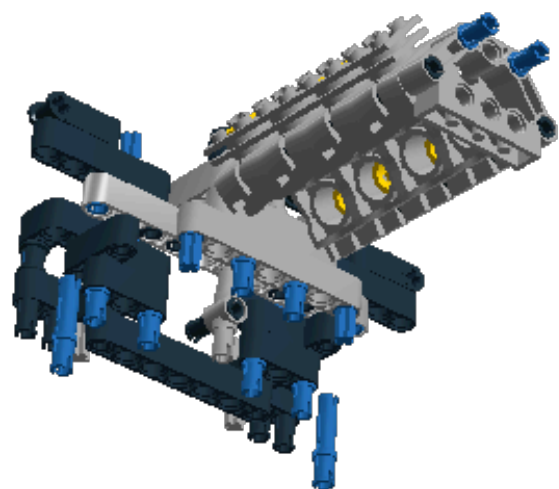
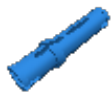

Step 66 of 443

1 x



1 x

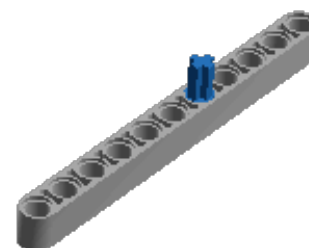

Step 67 of 443

1 x



1 x

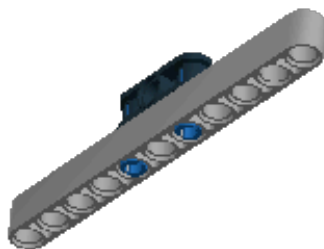



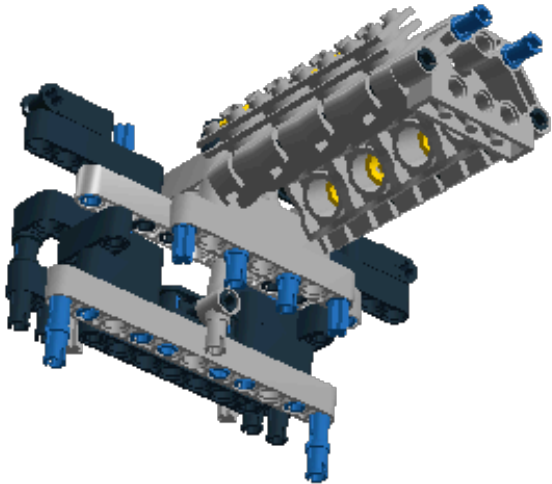

Step 69 of 443

1 x



1 x



1 x



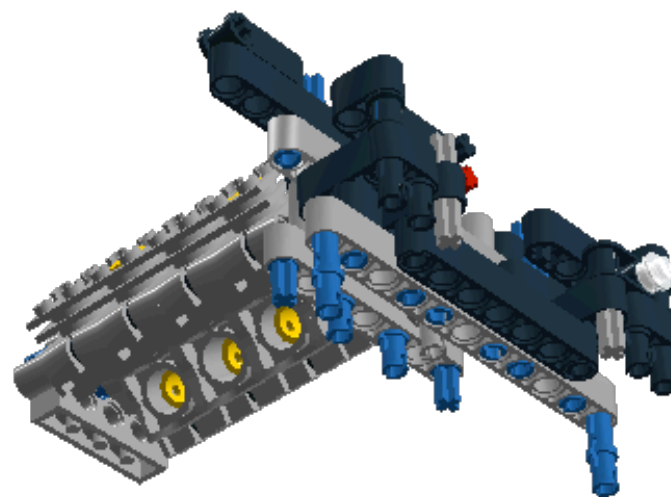

Step 71 of 443

1 x



1 x



1 x



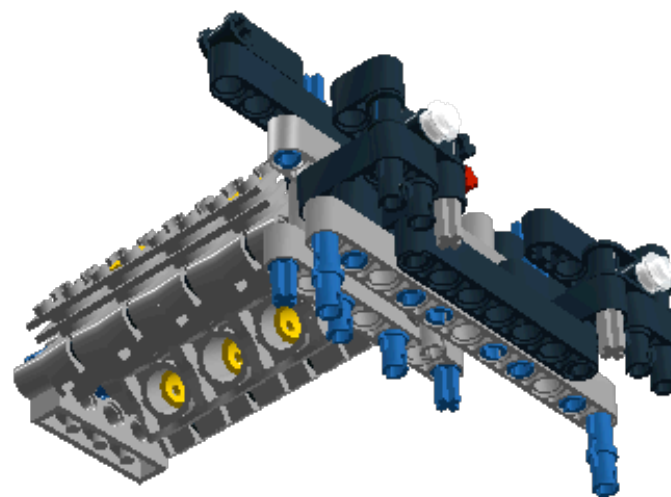

Step 73 of 443

1 x

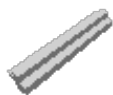

2 x



1 x



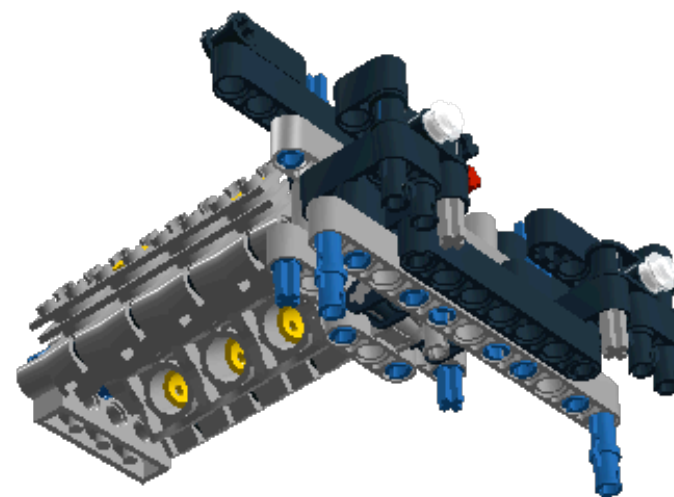

Step 75 of 443

1 x





Step 76 of 443

1 x

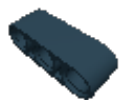

2 x



1 x



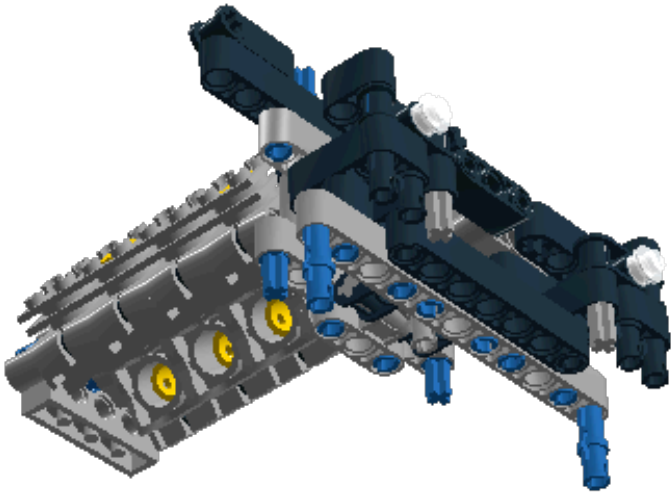

Step 78 of 443

1 x



Step 79 of 443

1 x



1 x



1 x



1 x

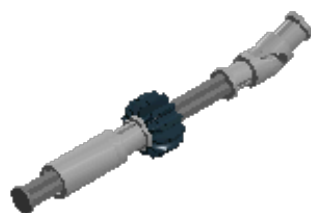

Step 80 of 443

2 x



1 x

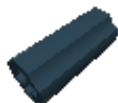

1 x

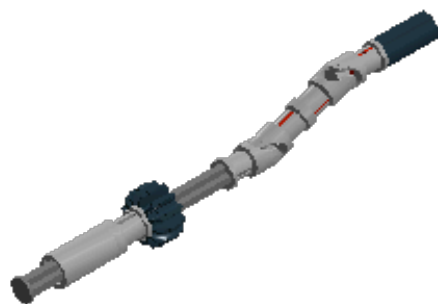

Step 81 of 443

1 x



1 x



1 x



1 x

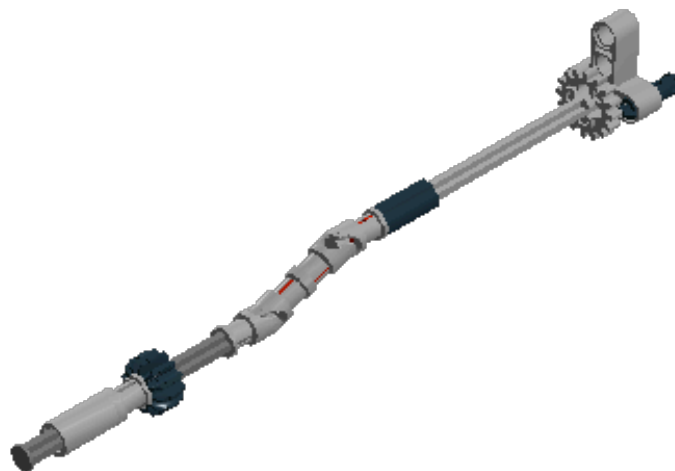

Step 82 of 443

2 x



1 x



1 x

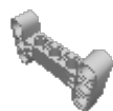

Step 83 of 443

1 x



2 x



1 x





Step 84 of 443

2 x



1 x



1 x



Step 85 of 443

1 x



1 x



2 x

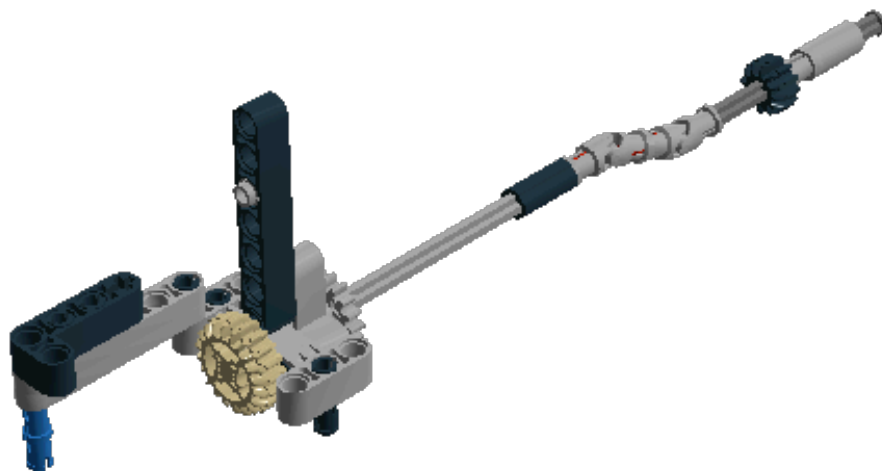

Step 86 of 443

1 x



1 x



1 x



1 x



Step 87 of 443

1 x



1 x



1 x



1 x



Step 88 of 443

1 x



1 x



2 x



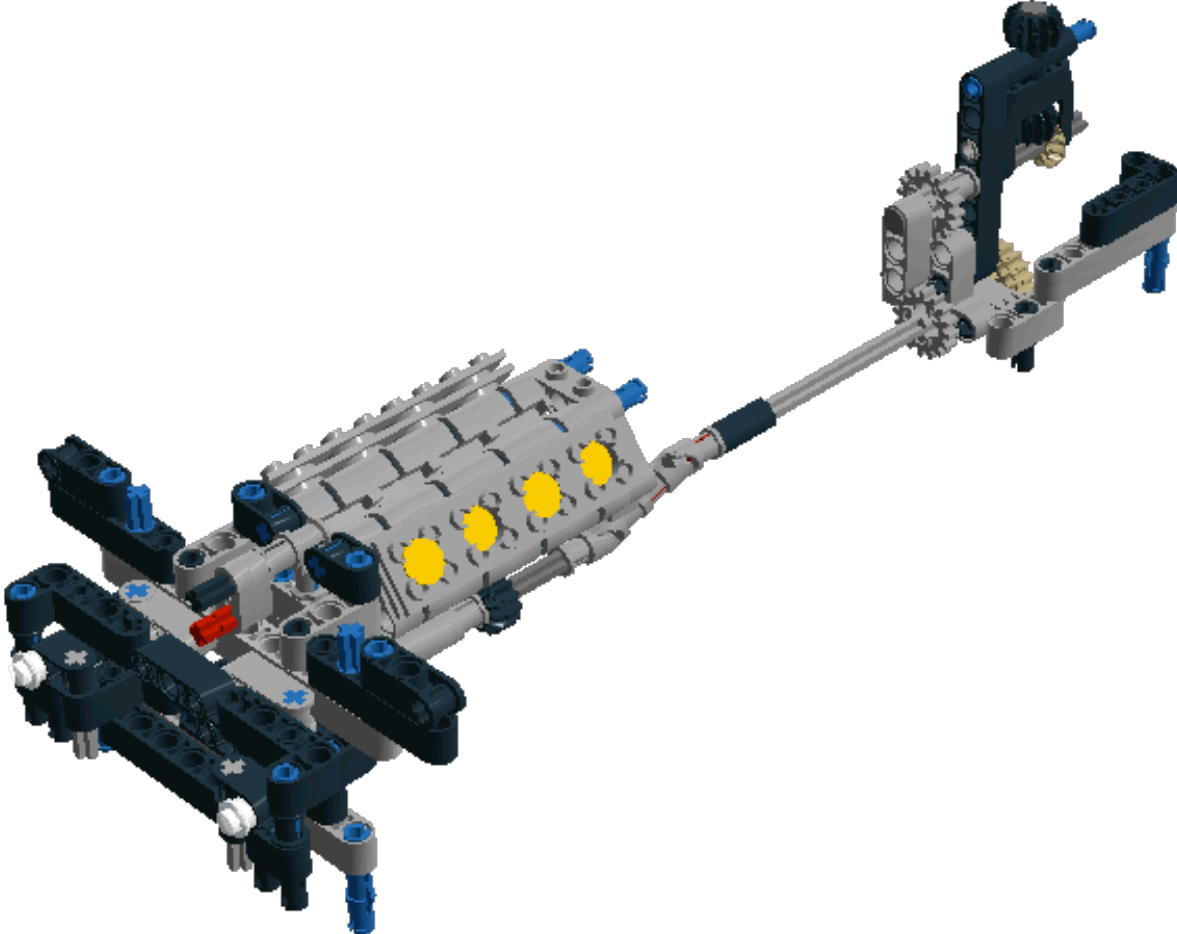

Step 90 of 443

1 x



1 x



Step 91 of 443

2 x



1 x



1 x

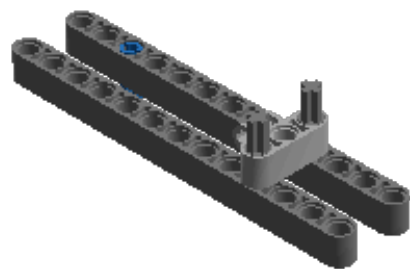



Step 92 of 443

4 x

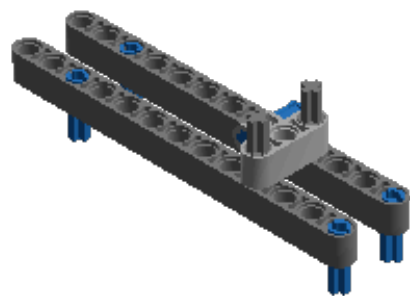

Step 93 of 443

1 x



1 x



1 x



1 x

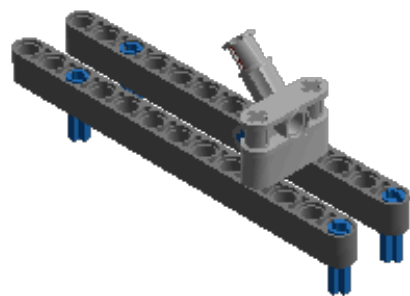

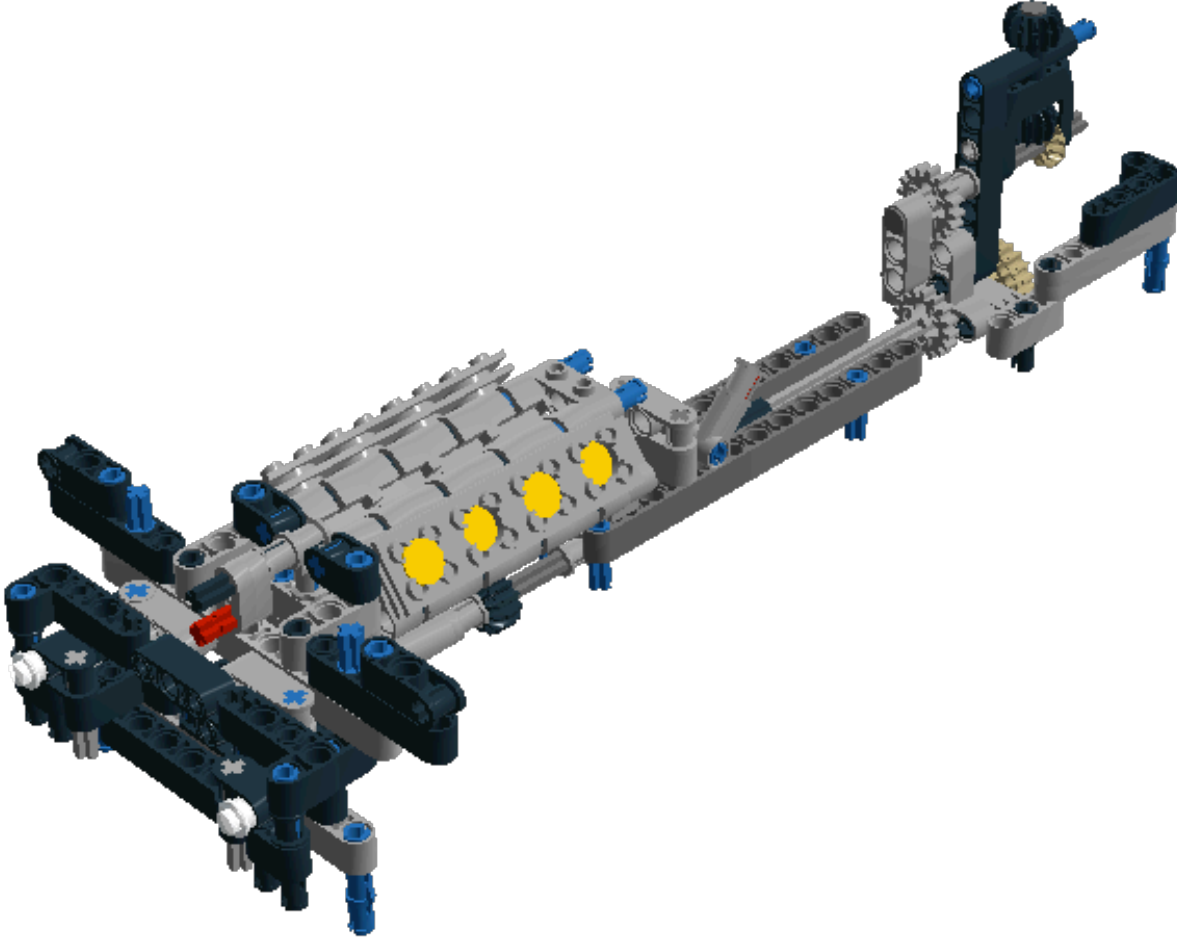

Step 95 of 443

1 x

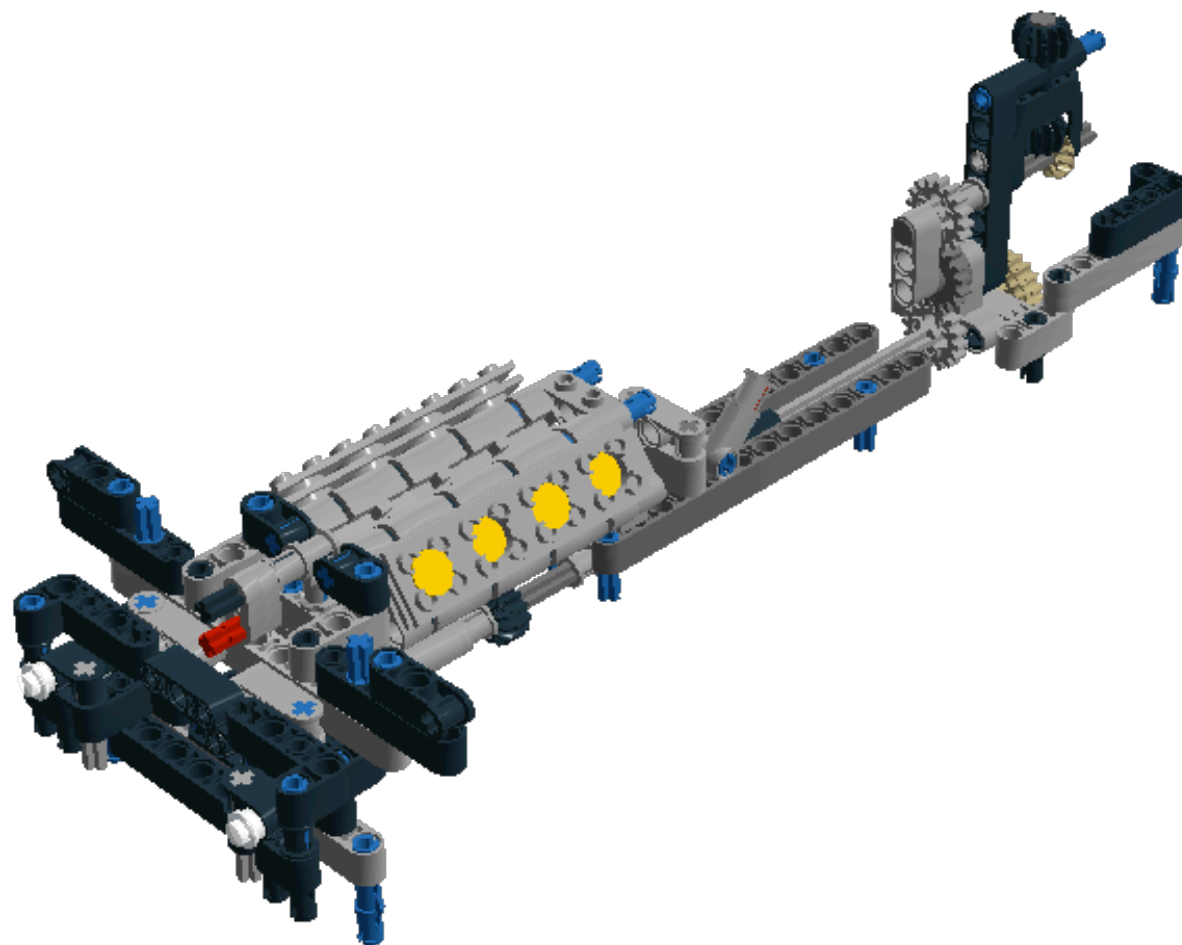

Step 96 of 443

1 x



Step 97 of 443

2 x

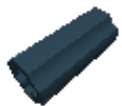

1 x



1 x



Step 98 of 443

1 x



1 x



1 x



1 x



Step 99 of 443

1 x

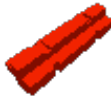

2 x



1 x

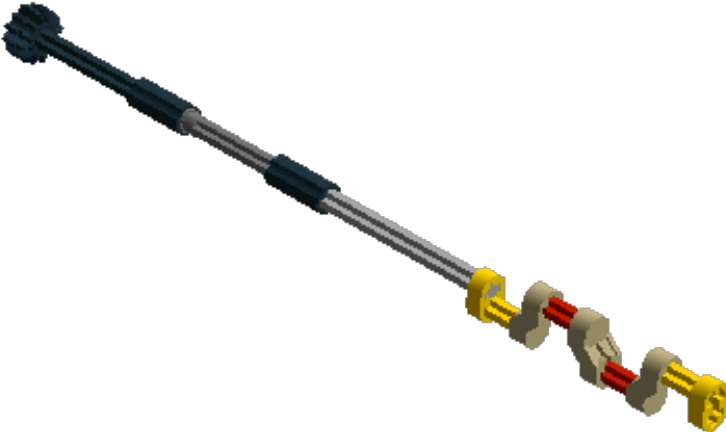



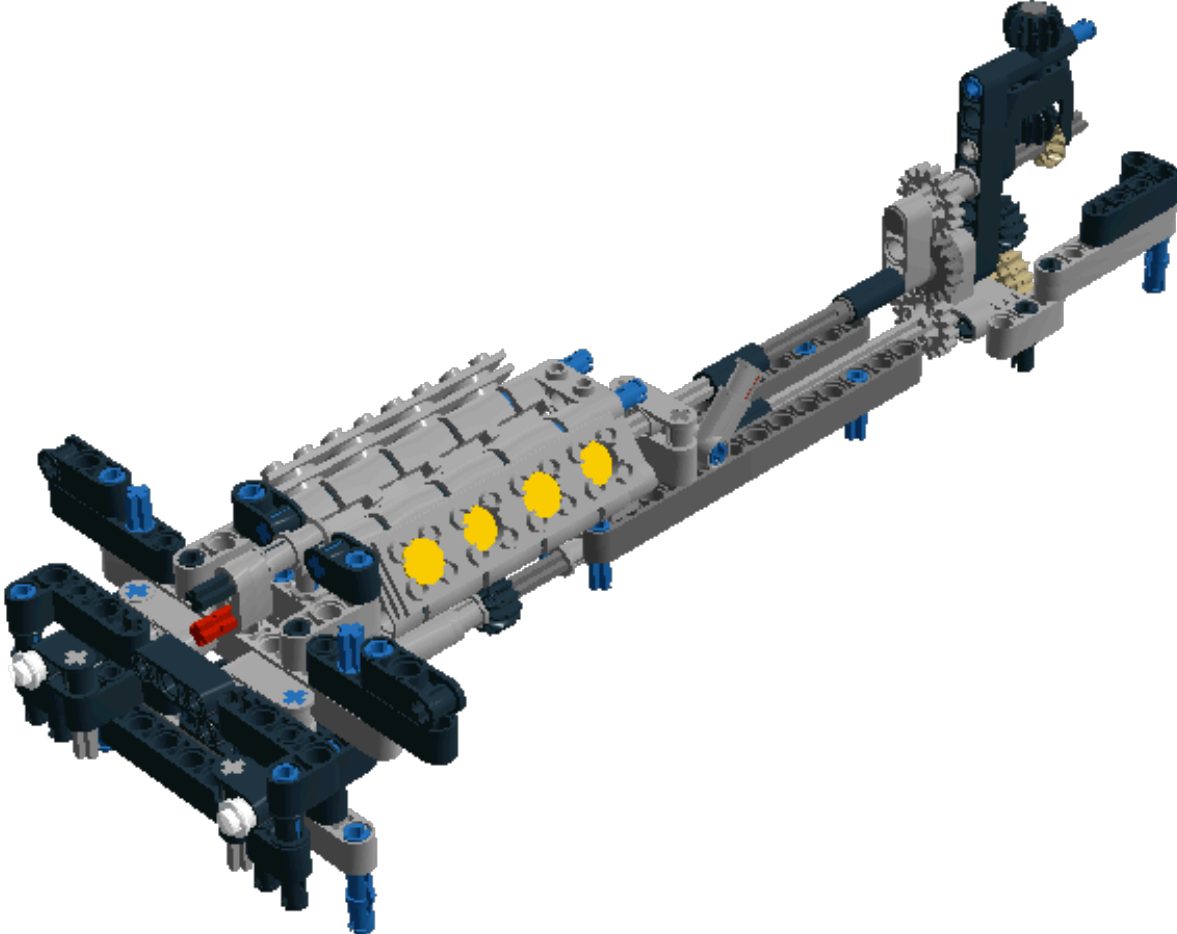

Step 101 of 443

1 x

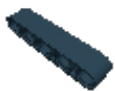

1 x



Step 102 of 443

1 x



1 x



1 x



1 x

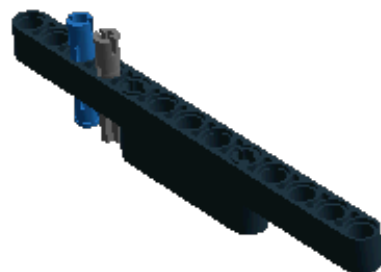

Step 103 of 443

1 x

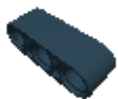

1 x



1 x



1 x

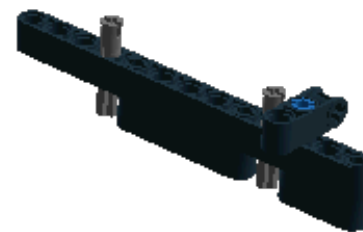

Step 104 of 443

1 x

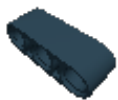

1 x



1 x



1 x

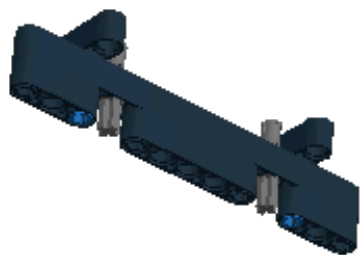

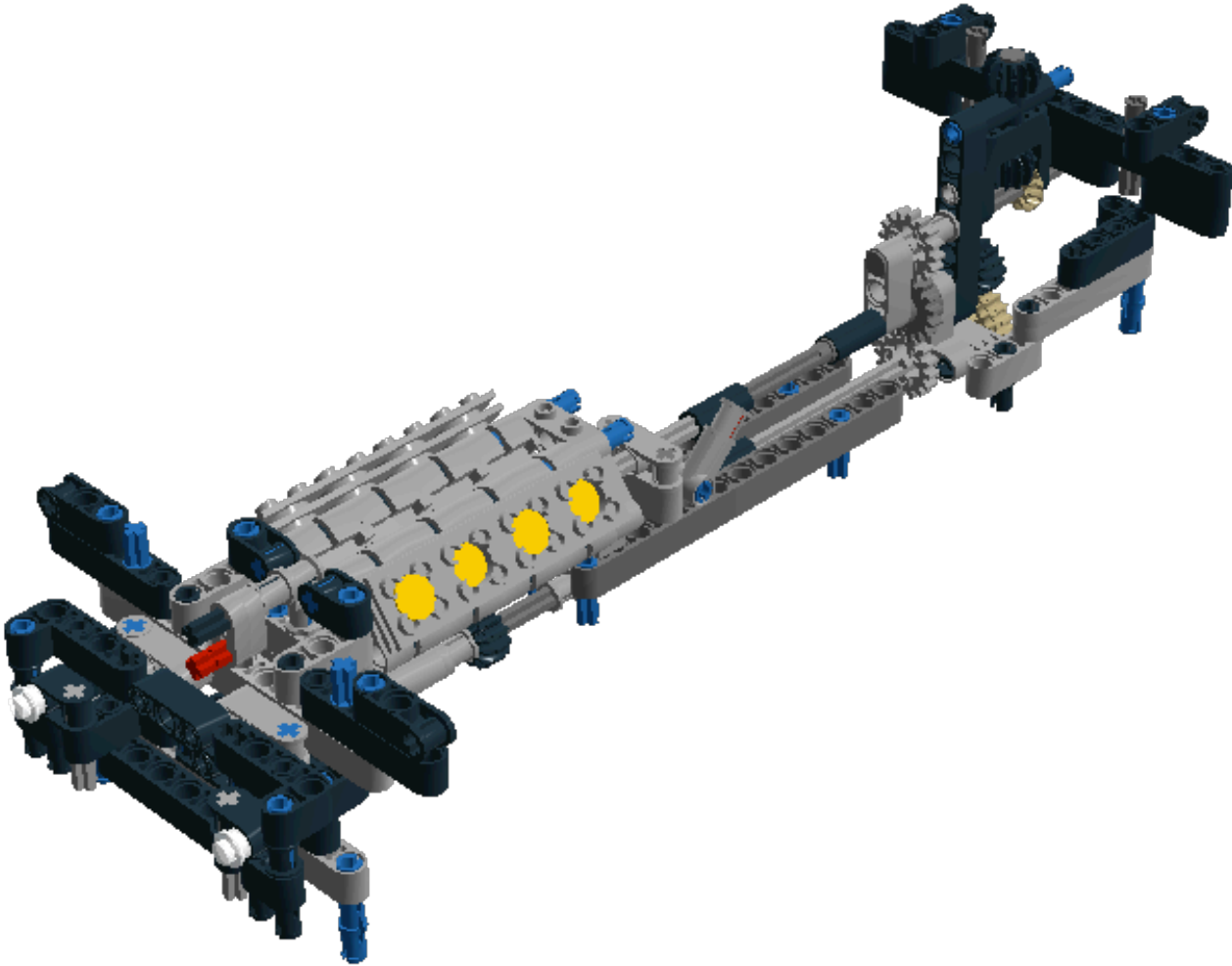

Step 106 of 443

1 x



1 x



Step 107 of 443

1 x



1 x





Step 108 of 443

1 x



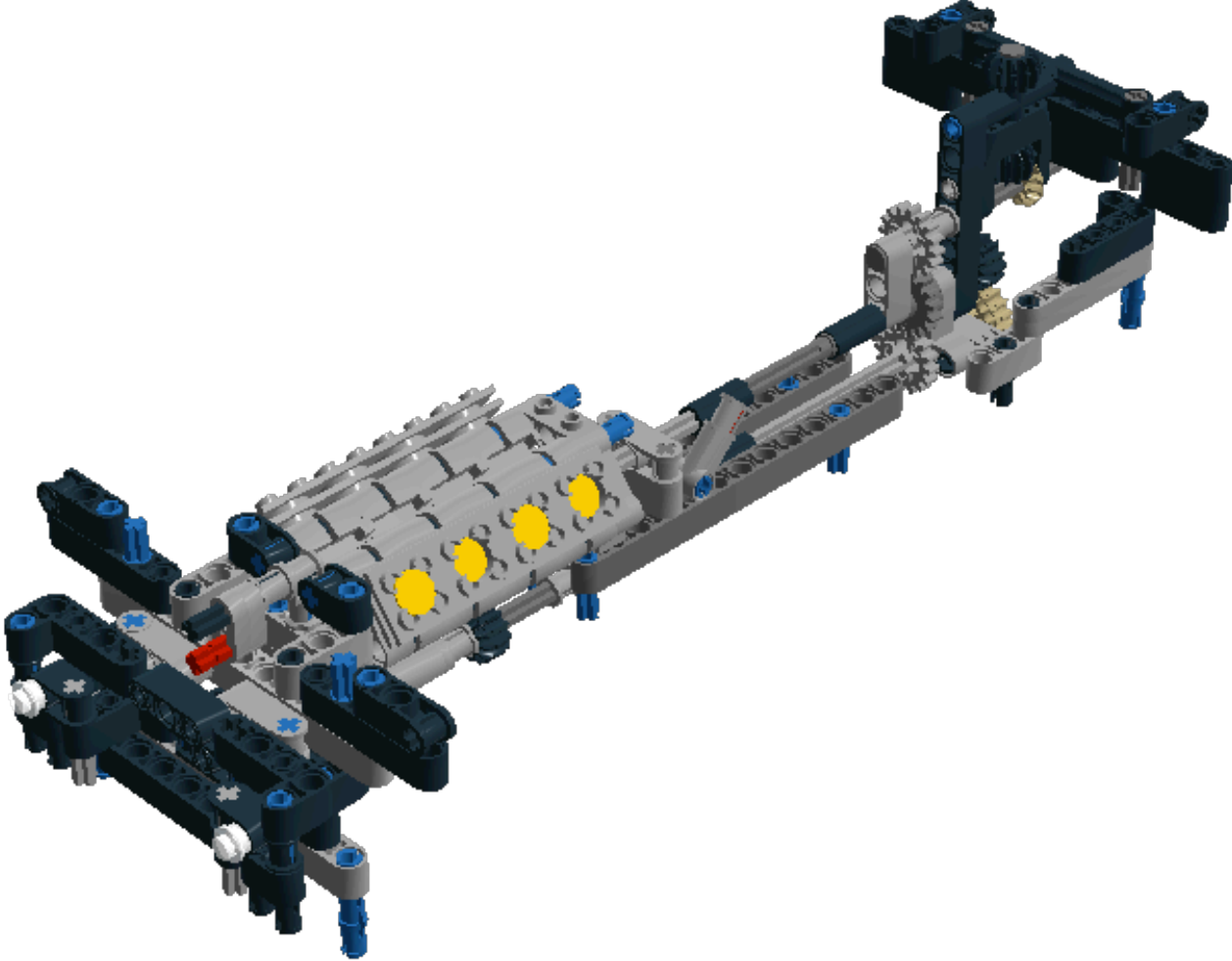

Step 110 of 443

1 x

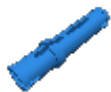

Step 111 of 443

2 x



1 x



1 x



Step 112 of 443

1 x



2 x



1 x



Step 113 of 443

1 x



1 x

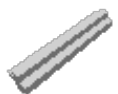

2 x

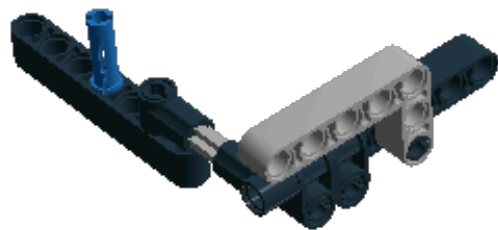

Step 114 of 443

1 x



1 x



1 x



1 x

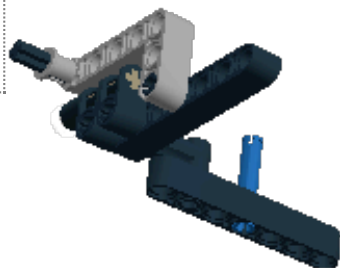

Step 115 of 443

3 x



1 x

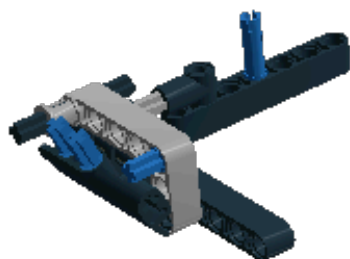



Step 116 of 443

1 x



1 x

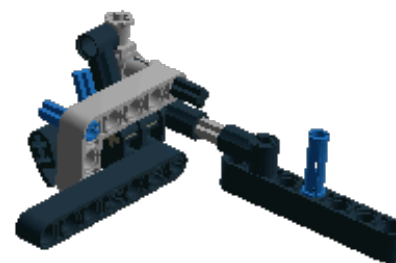

Step 117 of 443

1 x

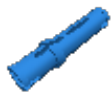

1 x



2 x

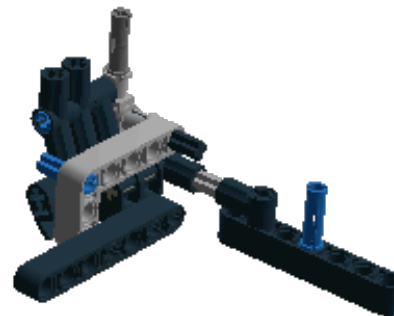

Step 118 of 443

1 x

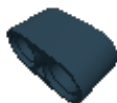

1 x



1 x



1 x

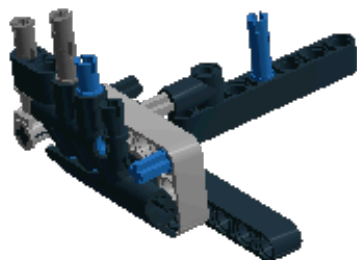

Step 119 of 443

1 x

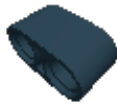

1 x



1 x



1 x

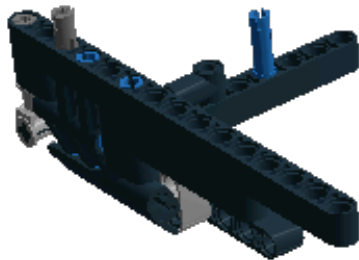
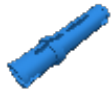

Step 120 of 443

4 x

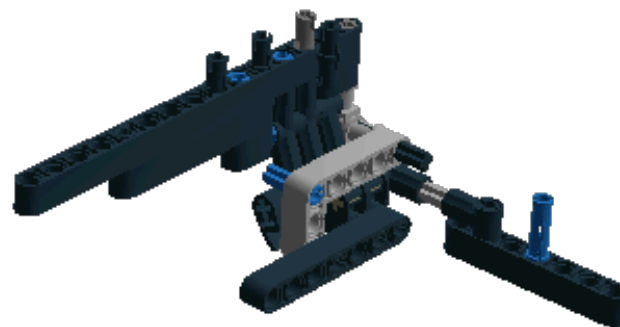

Step 121 of 443

1 x



2 x



1 x

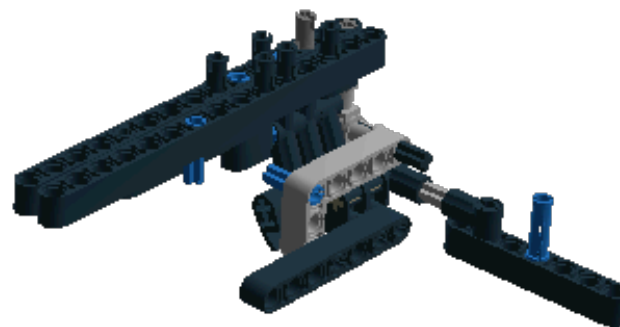

Step 122 of 443

1 x



1 x



1 x

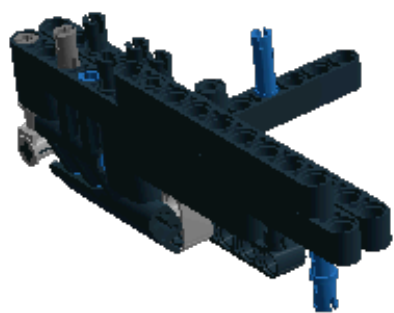

Step 123 of 443

1 x

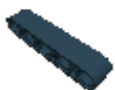

3 x

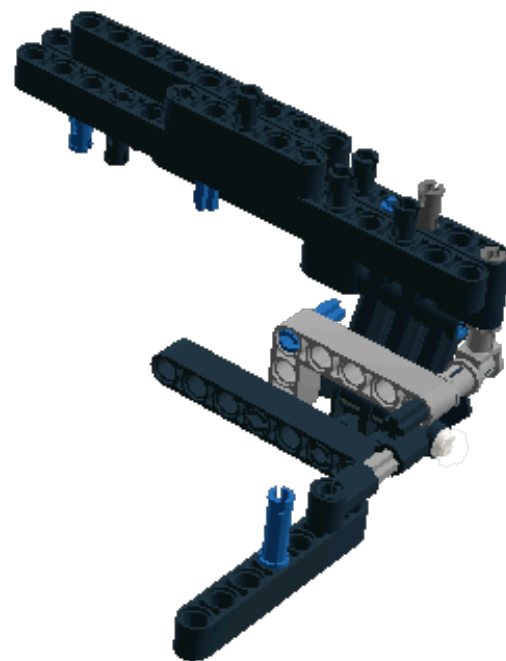



Step 124 of 443

1 x



1 x



1 x



1 x

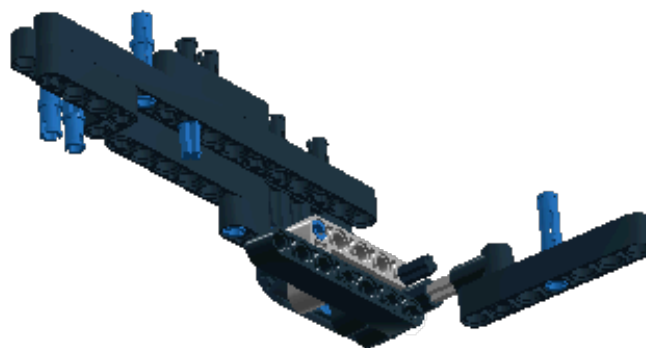

Step 125 of 443

1 x



2 x



1 x

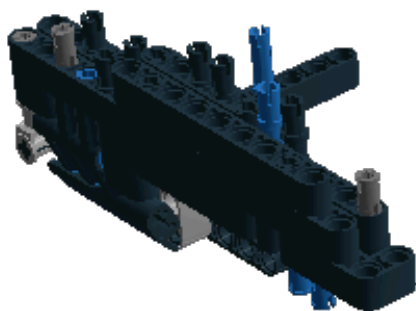

Step 126 of 443

1 x

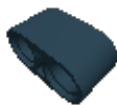

1 x



1 x



1 x

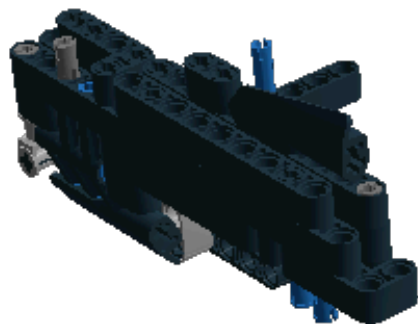

Step 127 of 443

1 x



1 x



1 x



1 x

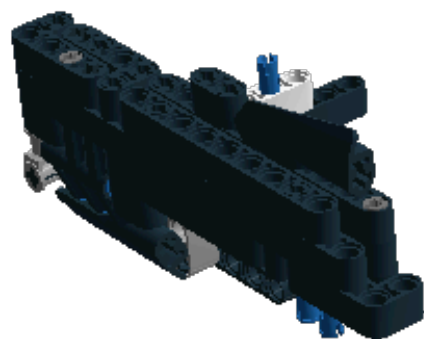

Step 128 of 443

1 x



2 x



1 x

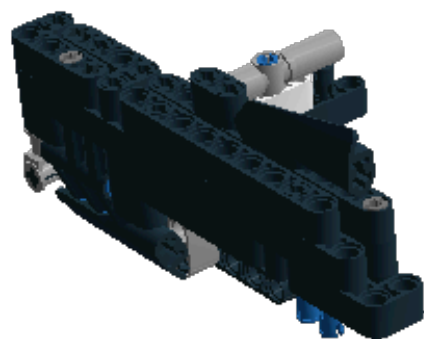

Step 129 of 443

1 x

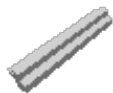

1 x



2 x

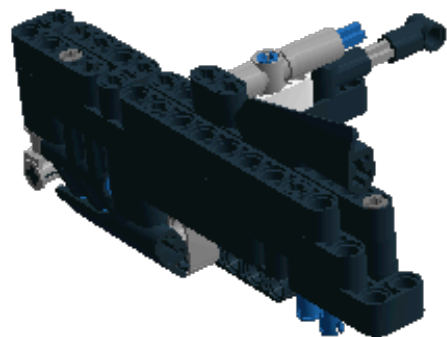

Step 130 of 443

1 x



1 x



2 x

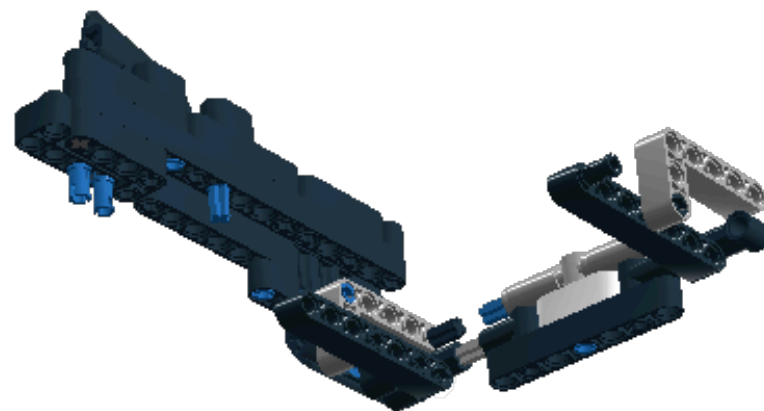

Step 131 of 443

2 x



2 x

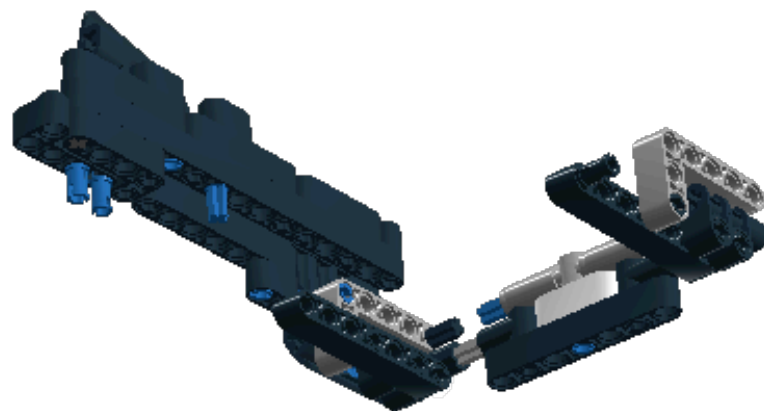



Step 132 of 443

1 x



1 x



1 x



1 x

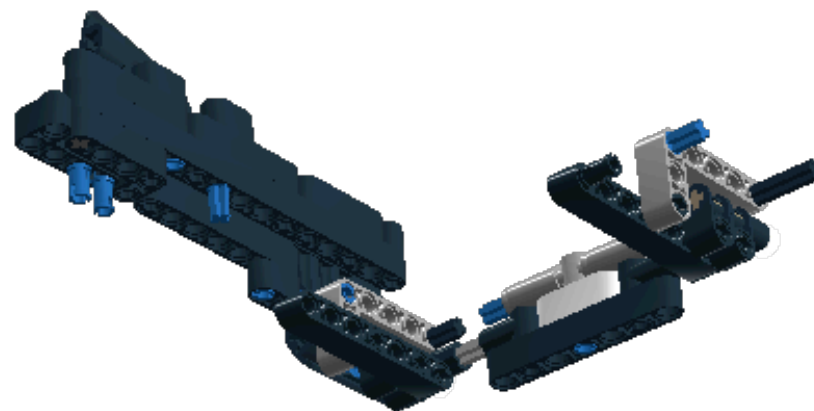

Step 133 of 443

1 x



1 x



1 x



1 x

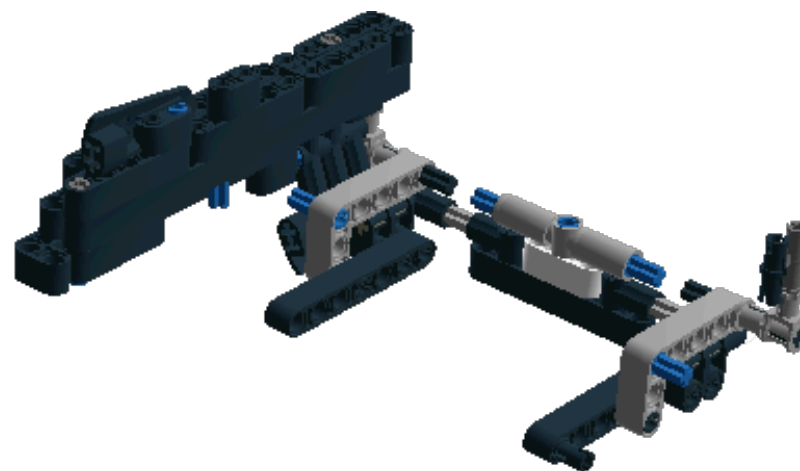

Step 134 of 443

1 x

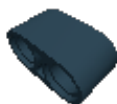

2 x



1 x

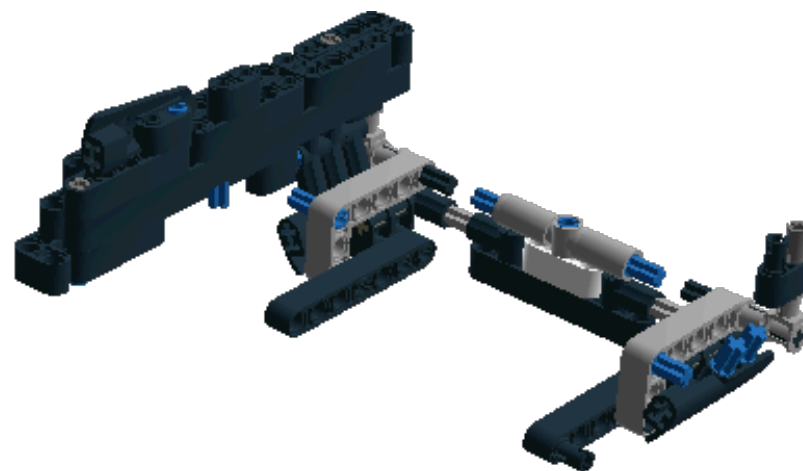

Step 135 of 443

1 x



1 x

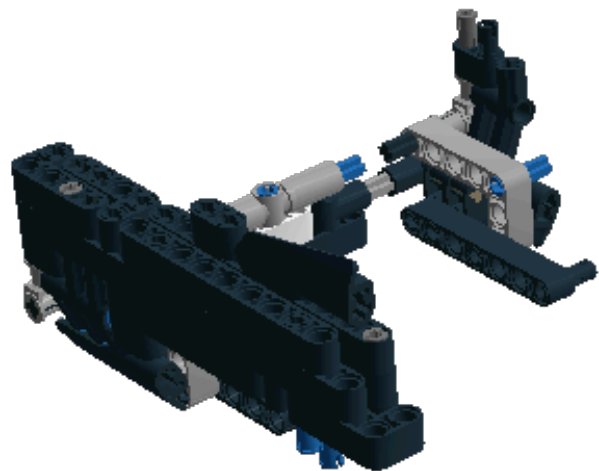

Step 136 of 443

1 x



1 x



1 x



1 x

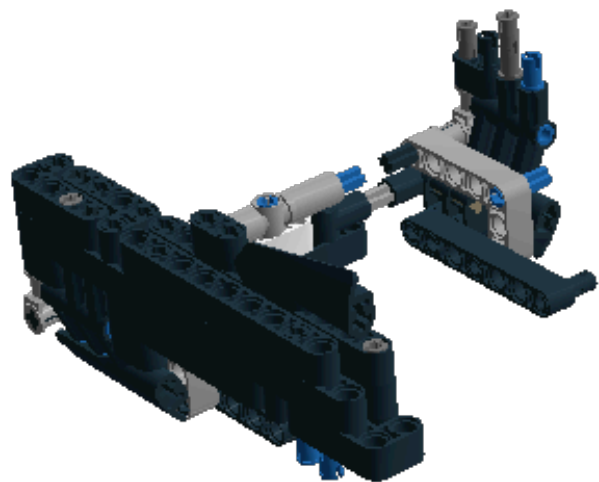

Step 137 of 443

1 x

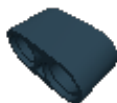

1 x



1 x



1 x

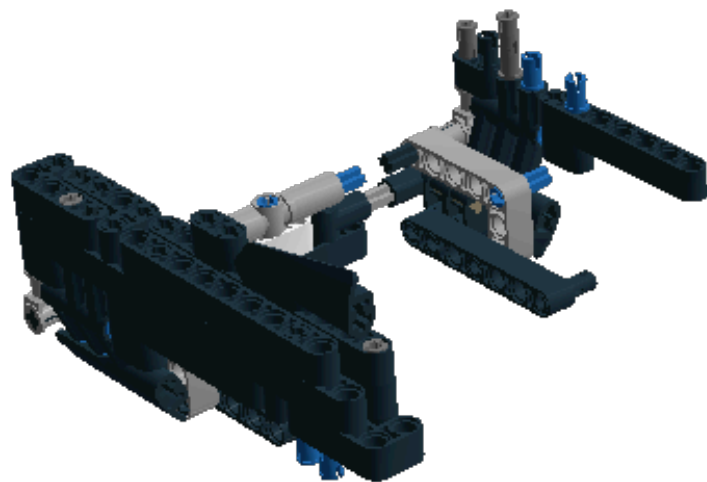

Step 138 of 443

1 x



2 x



1 x

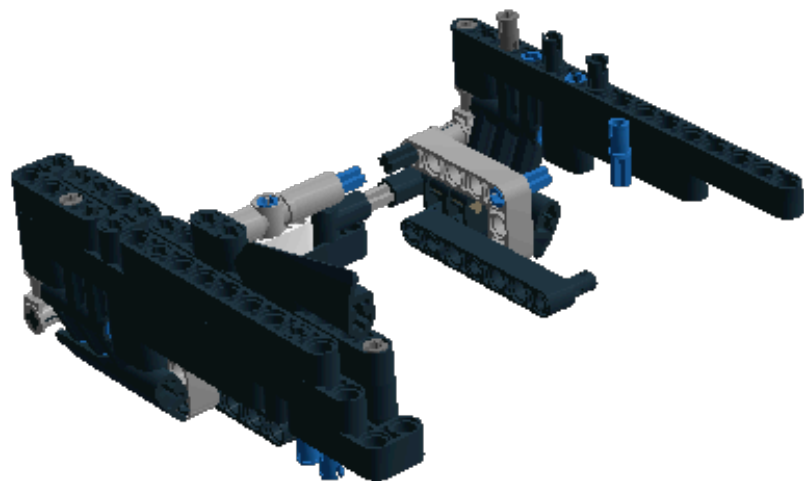

Step 139 of 443

1 x



3 x

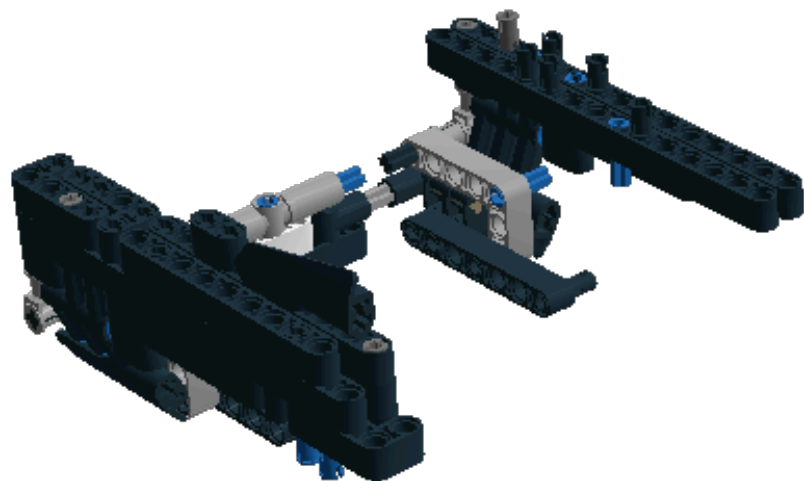



Step 140 of 443

1 x

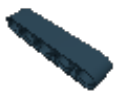

2 x

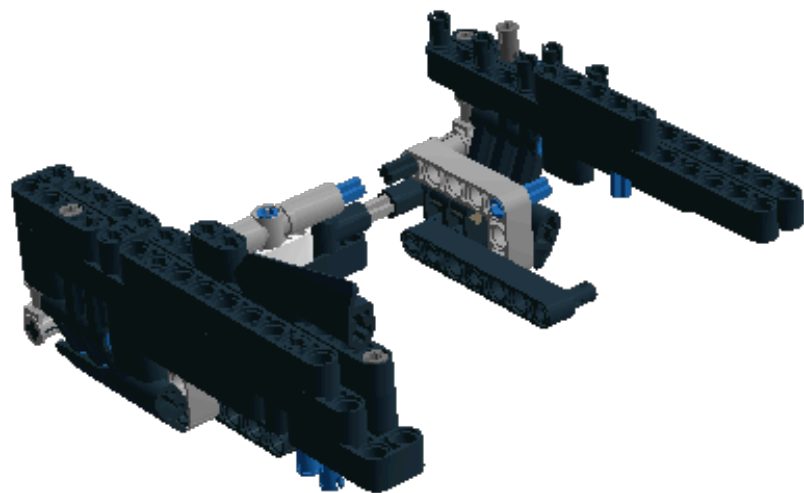

Step 141 of 443

2 x



1 x



1 x

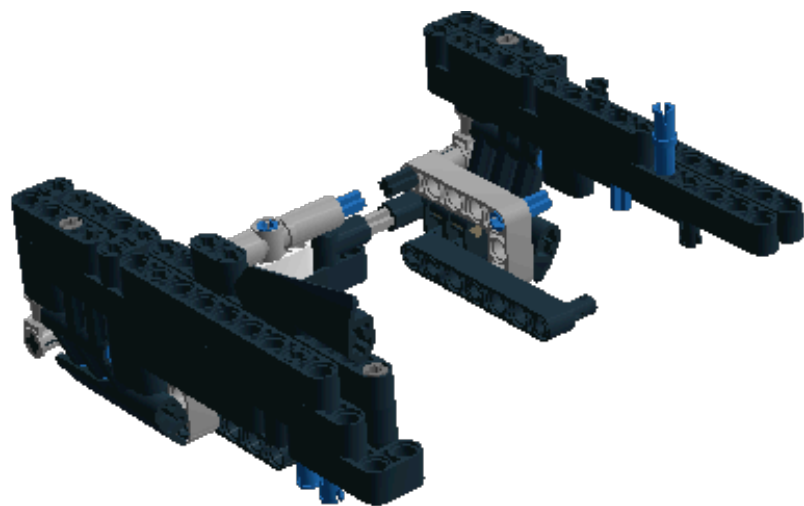

Step 142 of 443

1 x



2 x

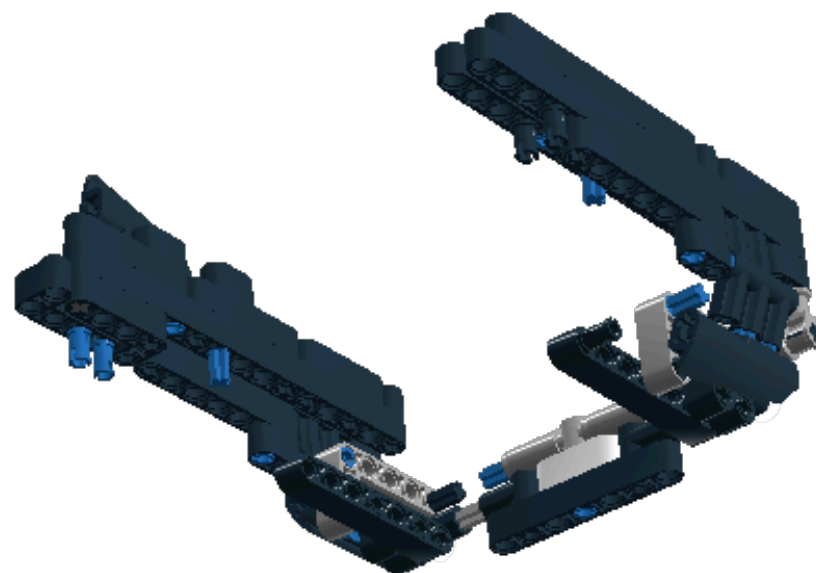

Step 143 of 443

1 x



1 x



1 x

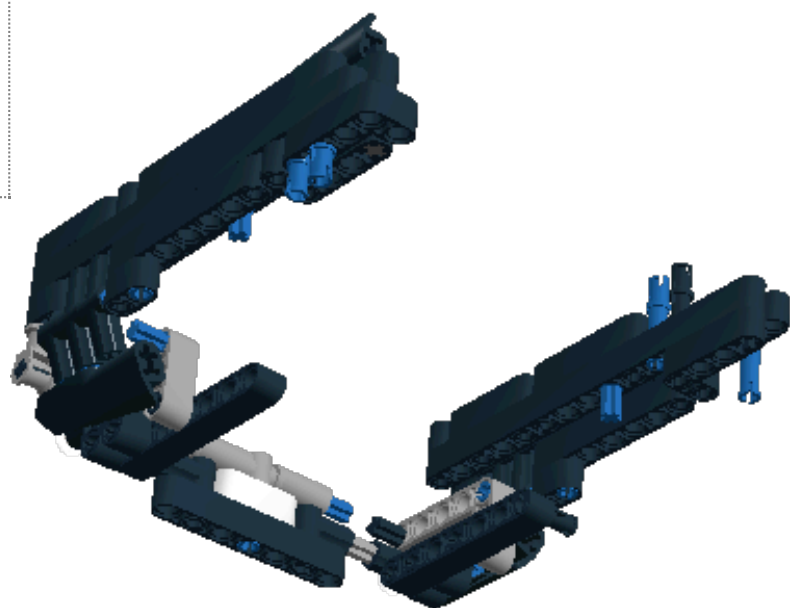

Step 144 of 443

1 x

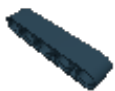

1 x



1 x



1 x

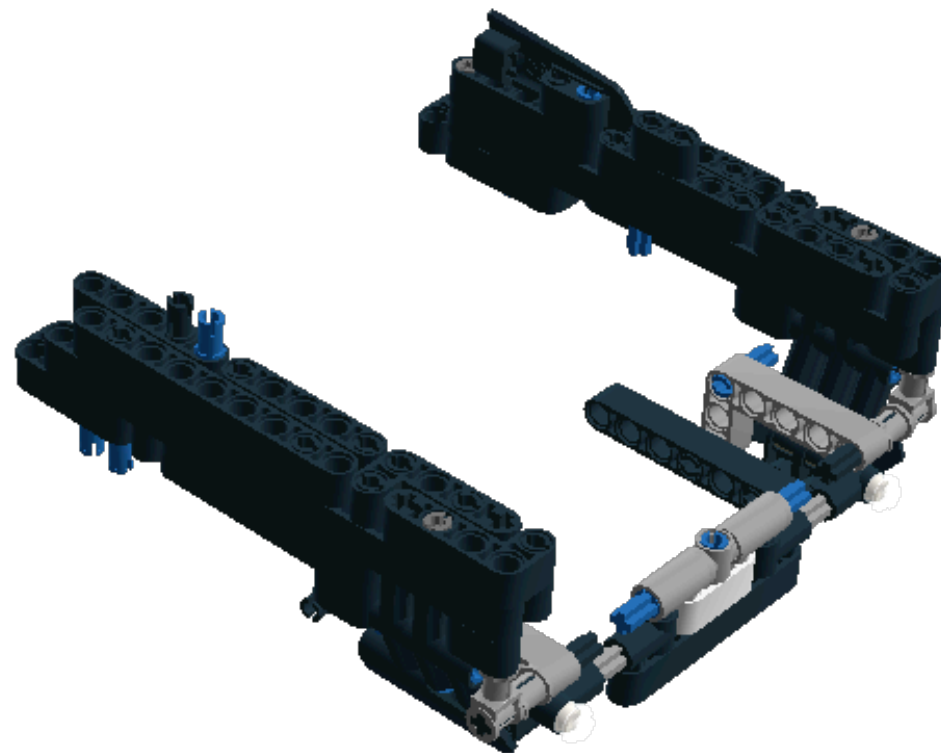

Step 145 of 443

1 x



2 x



1 x

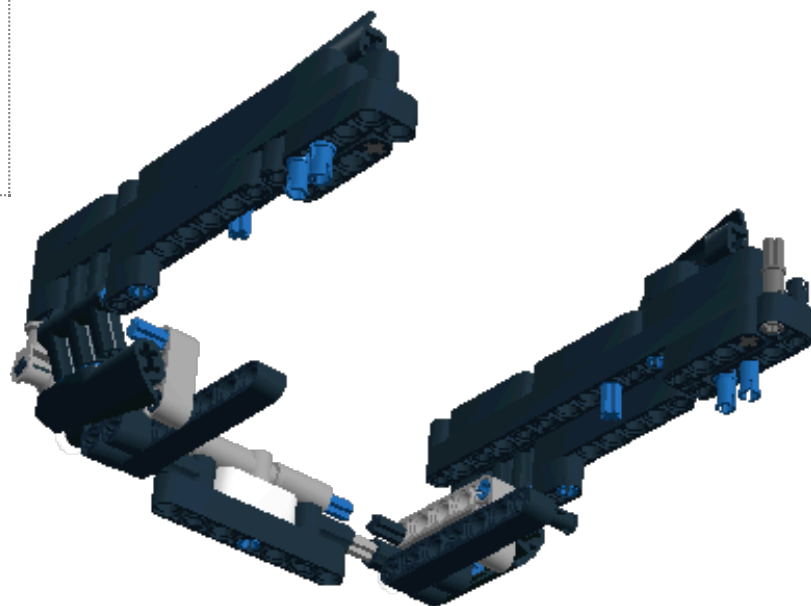

Step 146 of 443

1 x

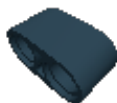

1 x



1 x



1 x

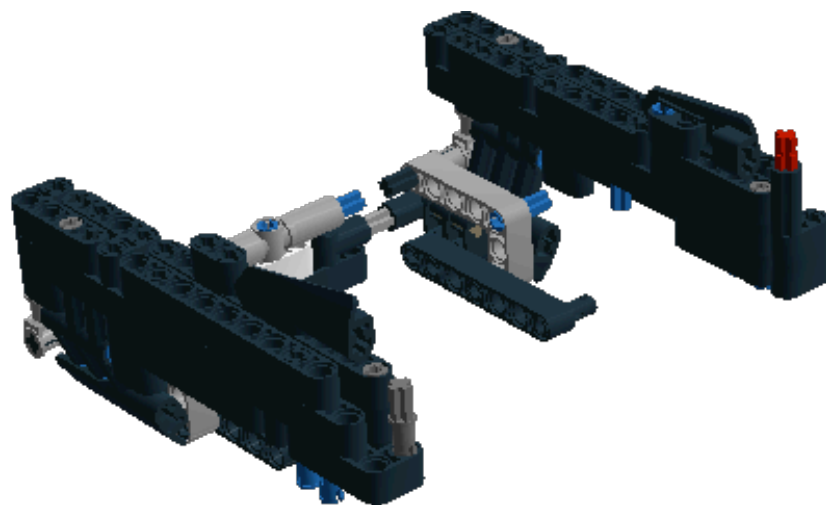
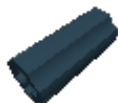

Step 147 of 443

1 x

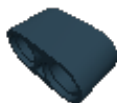

1 x



1 x



1 x

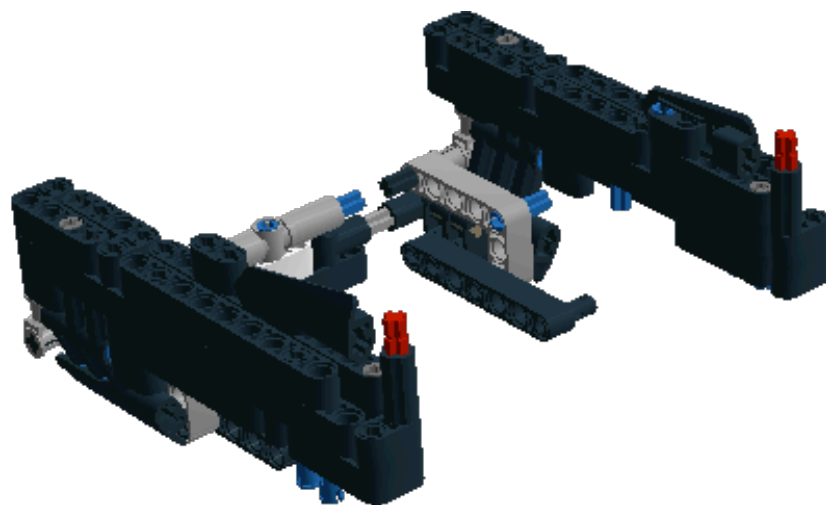
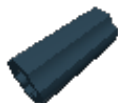



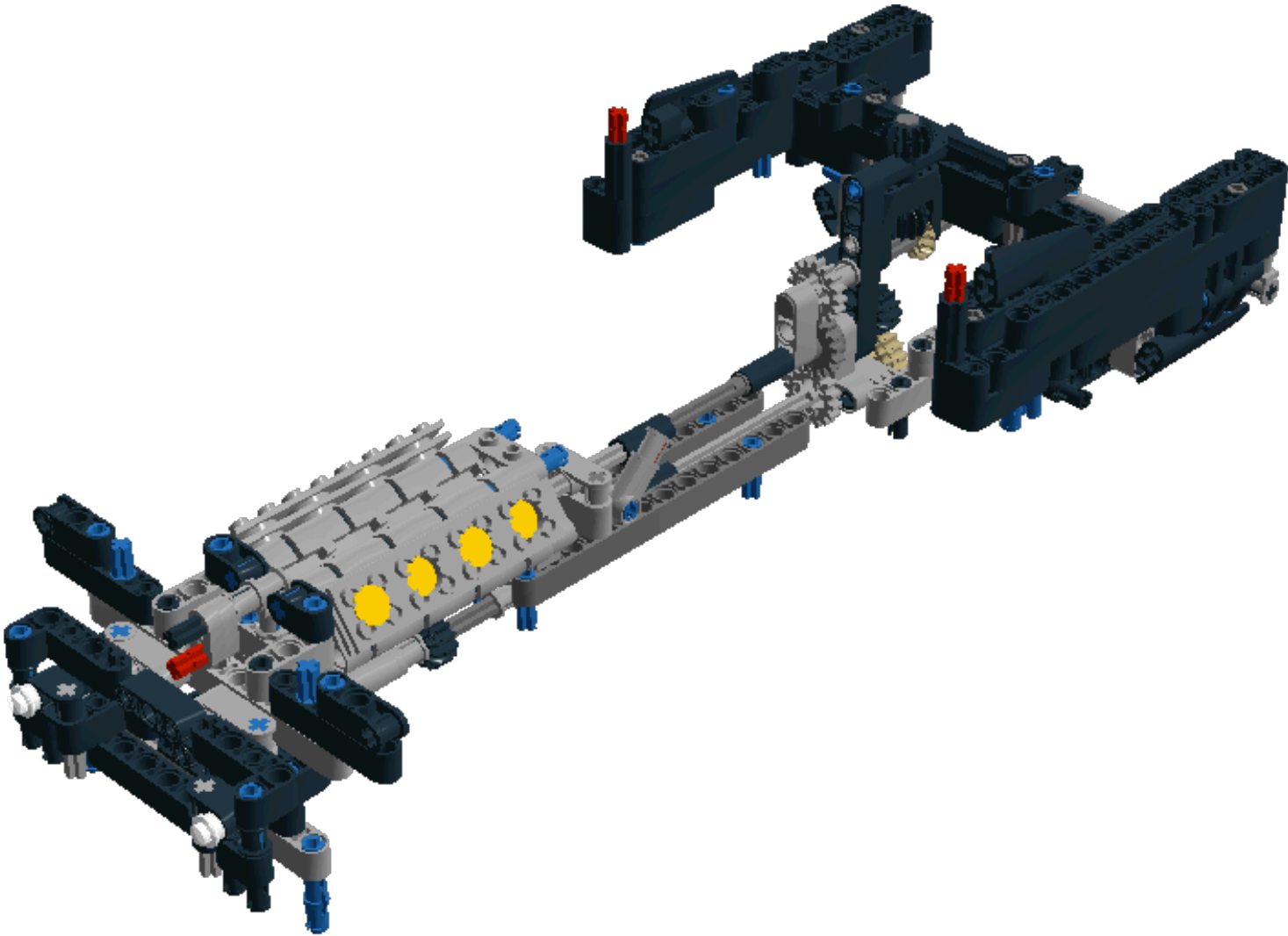

Step 149 of 443

1 x

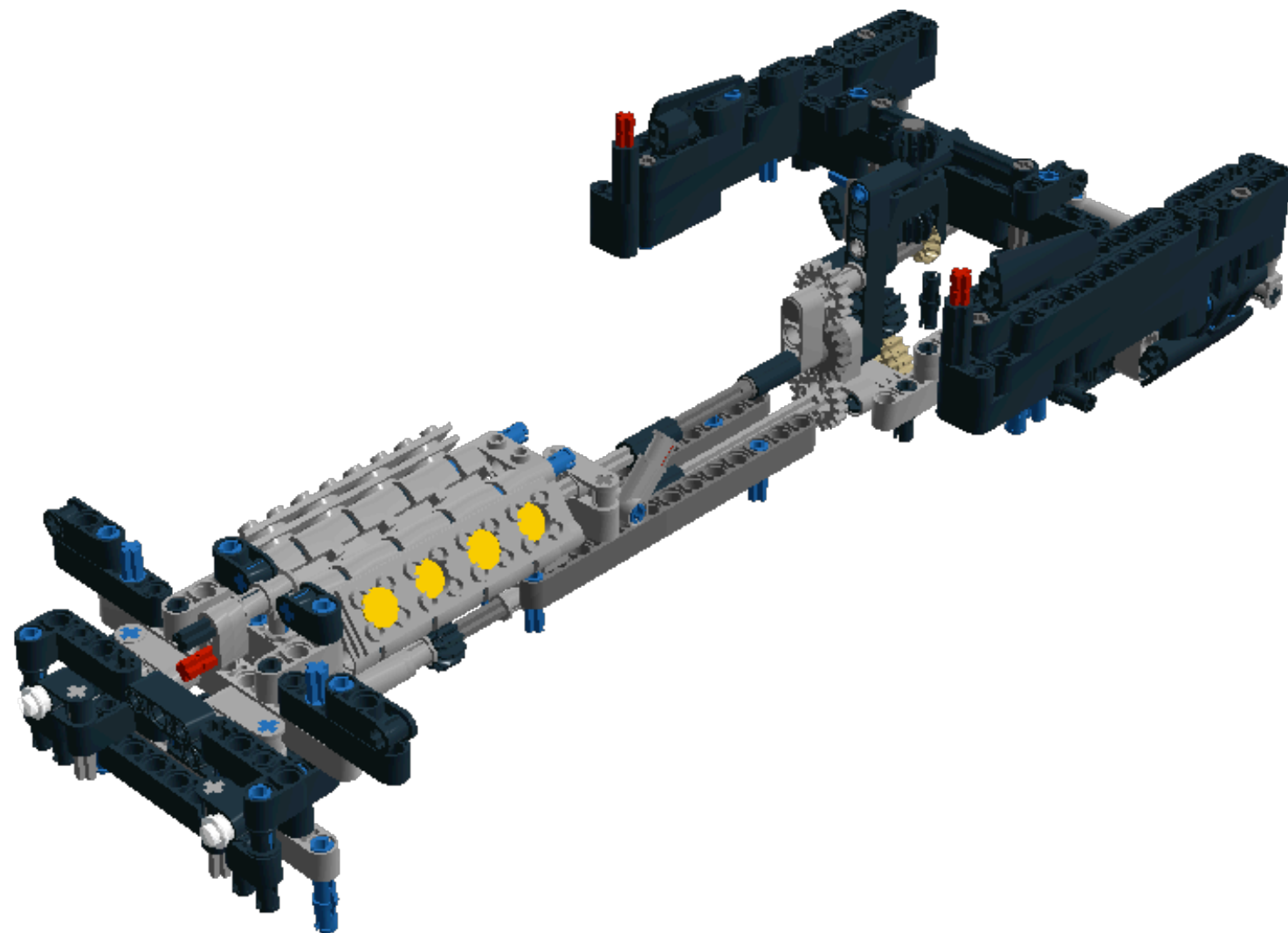

Step 150 of 443

2 x

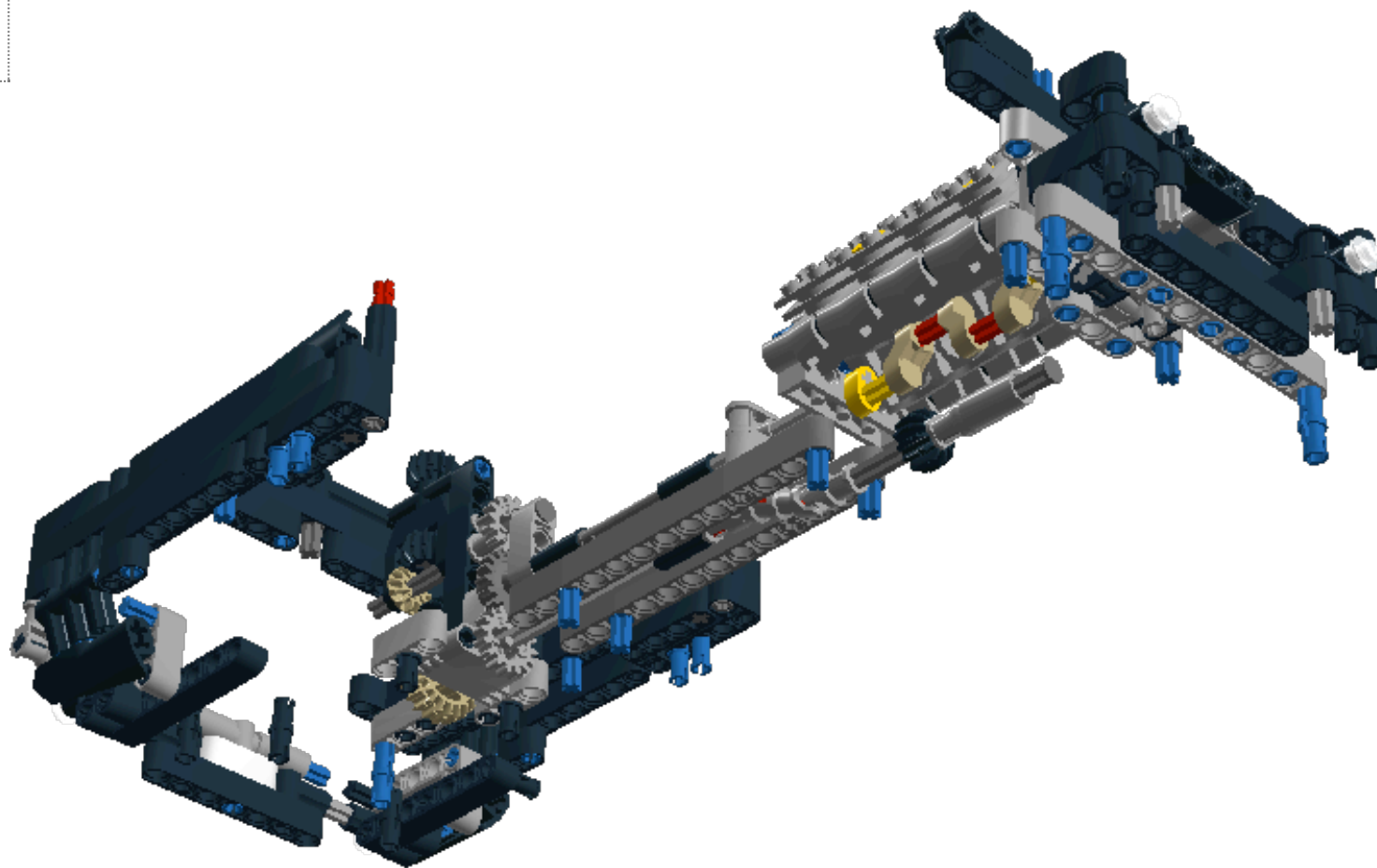

Step 151 of 443

1 x



Step 152 of 443

1 x



1 x



2 x

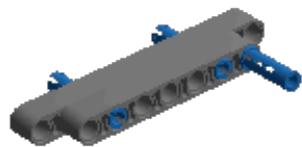

Step 153 of 443

1 x



1 x



1 x



1 x



Step 154 of 443

1 x

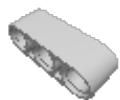

1 x

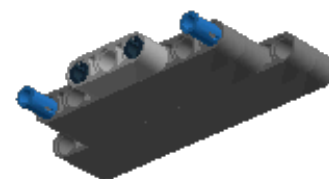

Step 155 of 443

1 x

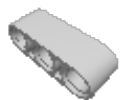

1 x



1 x



1 x

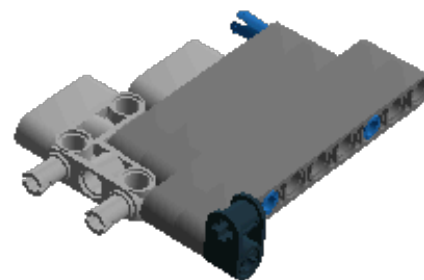



Step 156 of 443

1 x

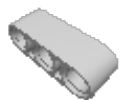

1 x



1 x



1 x

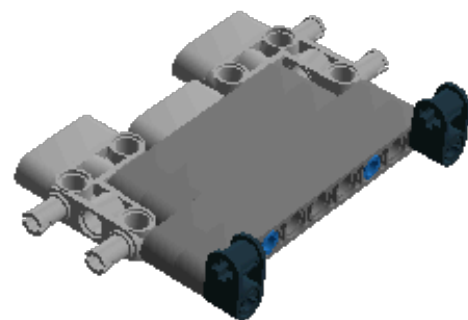

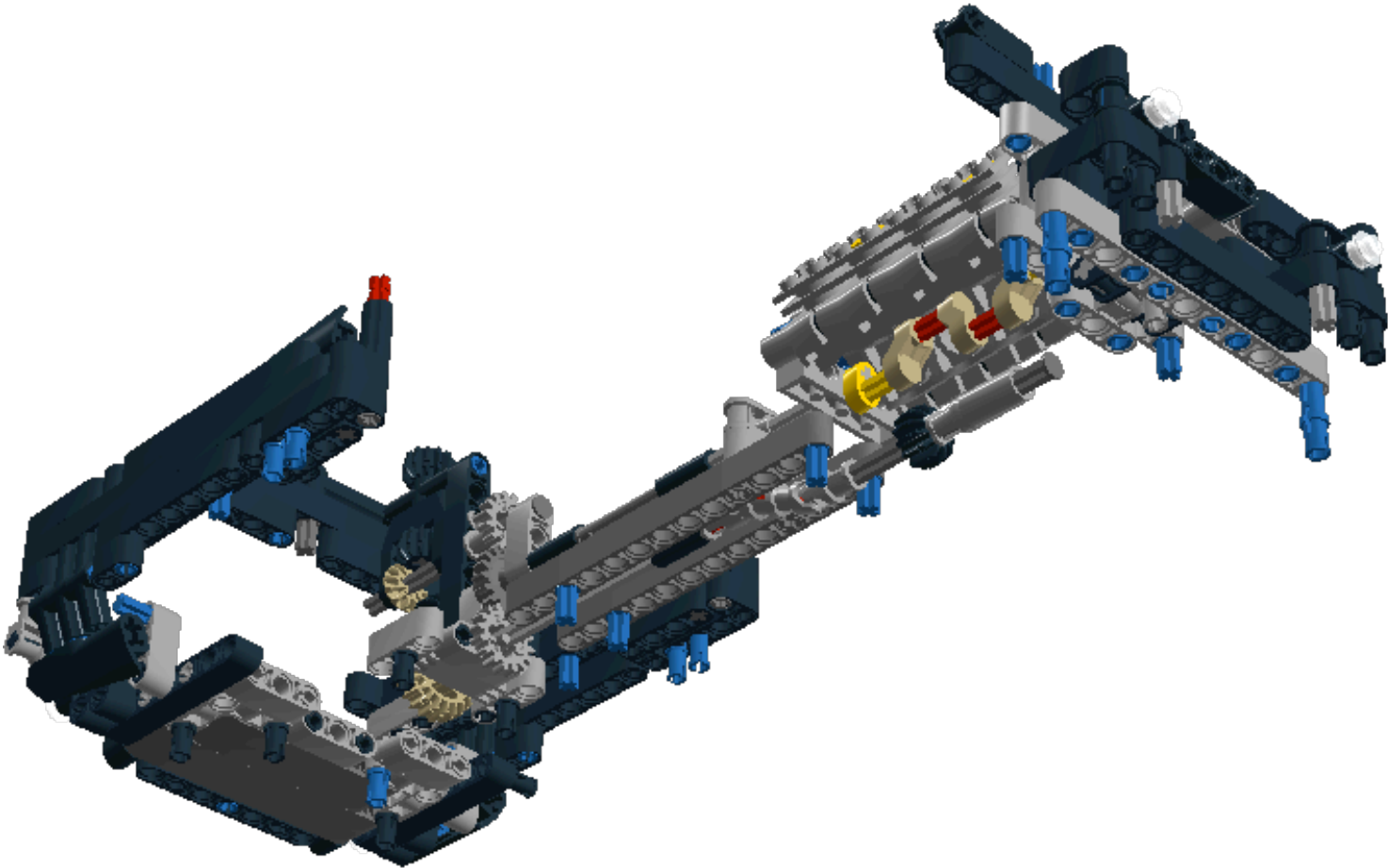

Step 158 of 443

1 x



1 x



Step 159 of 443

1 x



2 x



1 x



Step 160 of 443

1 x



1 x



1 x

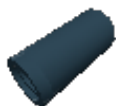

Step 161 of 443

4 x



Step 162 of 443

2 x

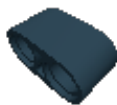

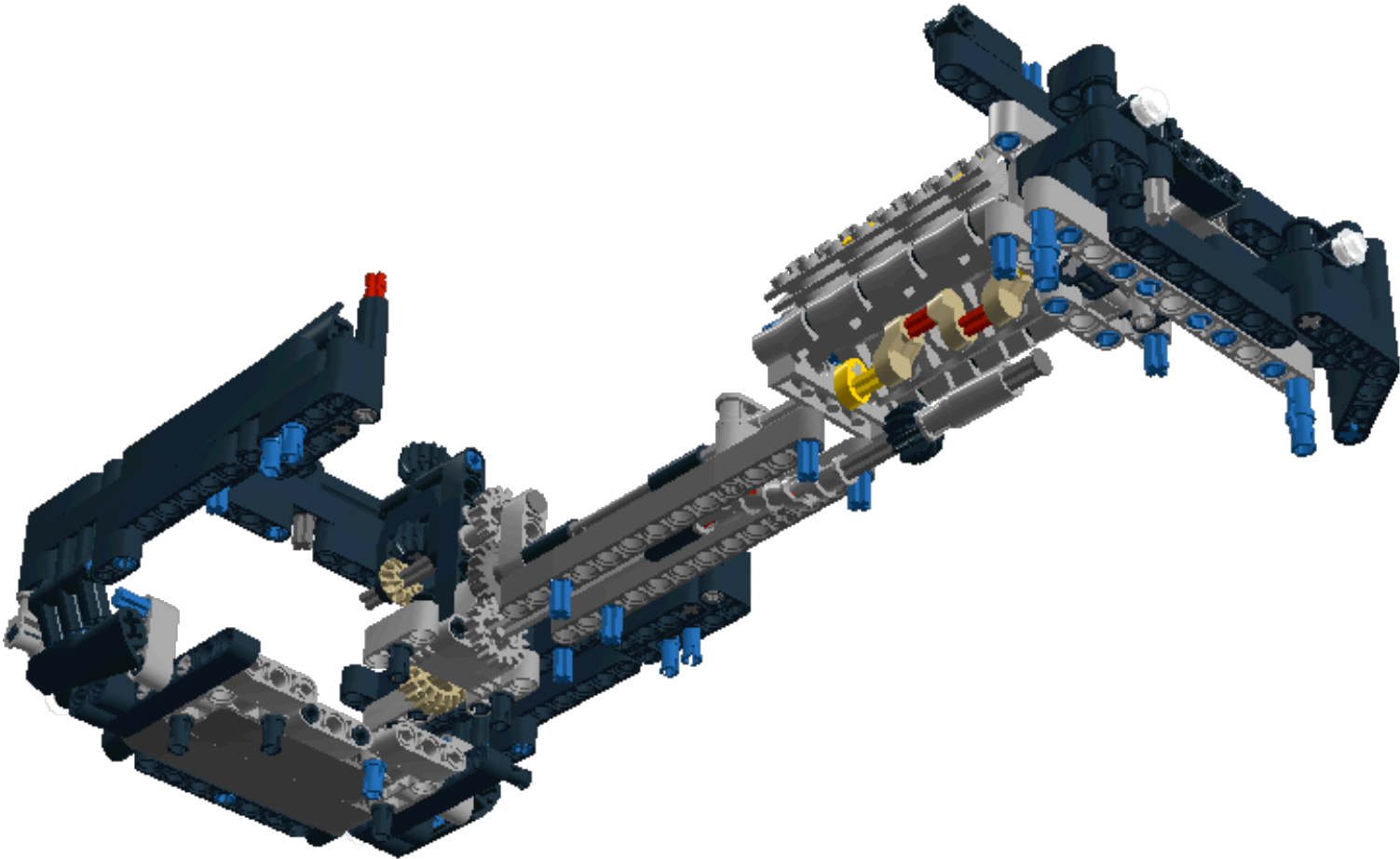



Step 164 of 443

1 x



1 x

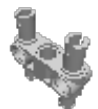

Step 165 of 443

1 x



1 x



2 x

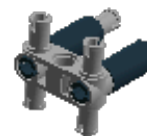
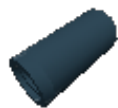

Step 166 of 443

1 x



1 x



Step 167 of 443

1 x



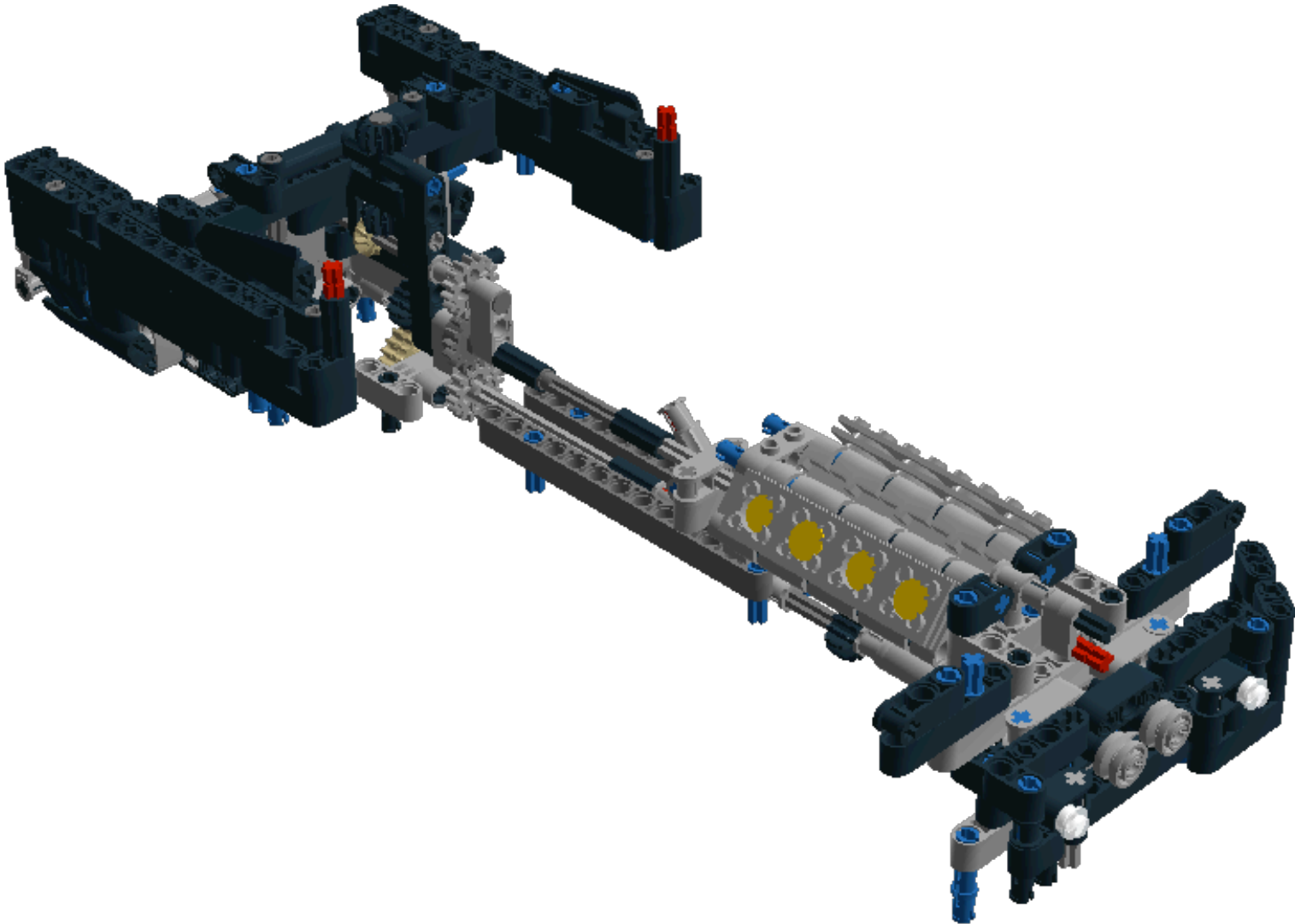

Step 169 of 443

1 x



Step 170 of 443

3 x



1 x



Step 171 of 443

1 x



2 x



1 x

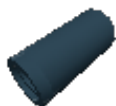



Step 172 of 443

1 x



3 x



Step 173 of 443

2 x

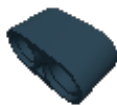

1 x



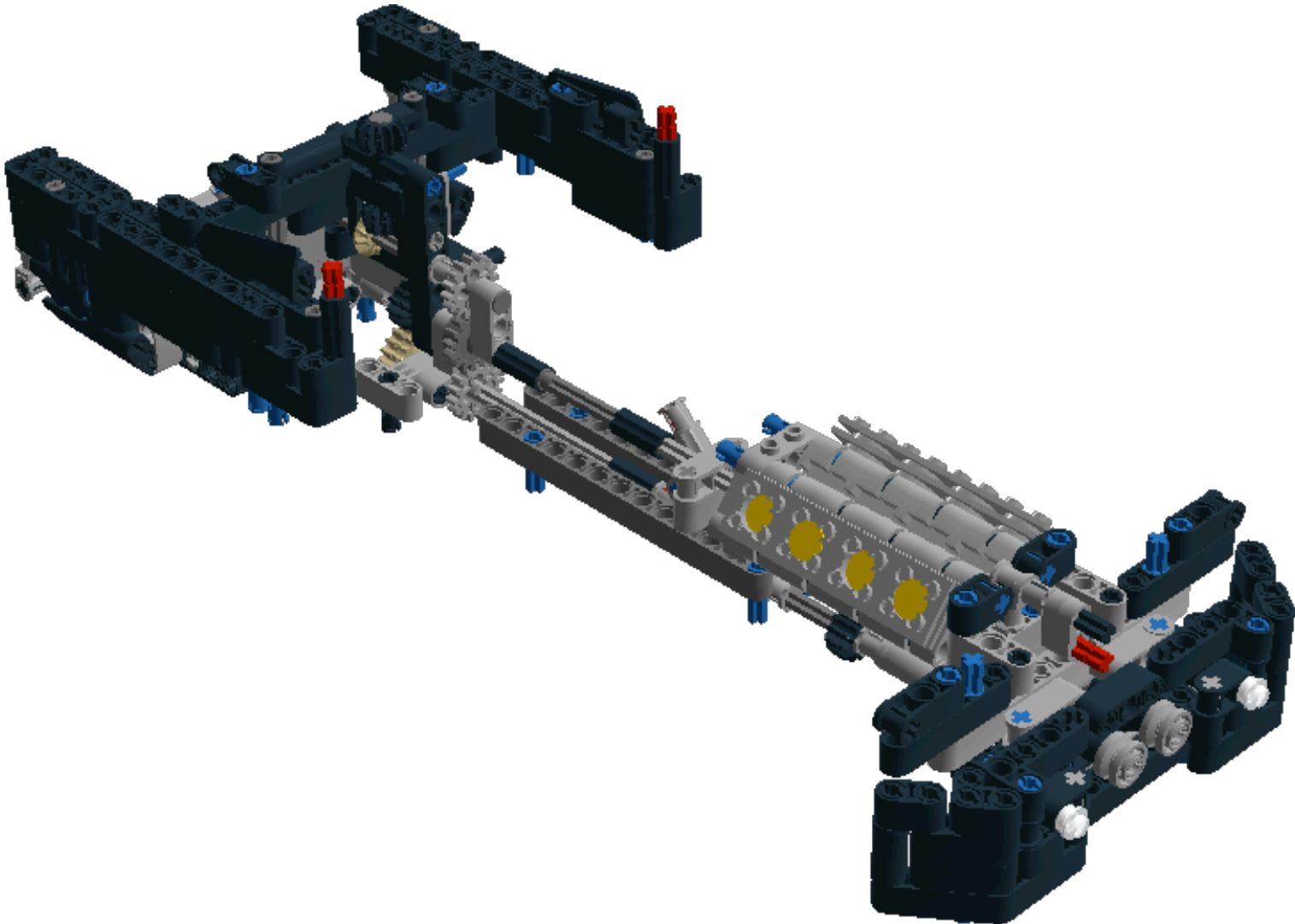

Step 175 of 443

2 x

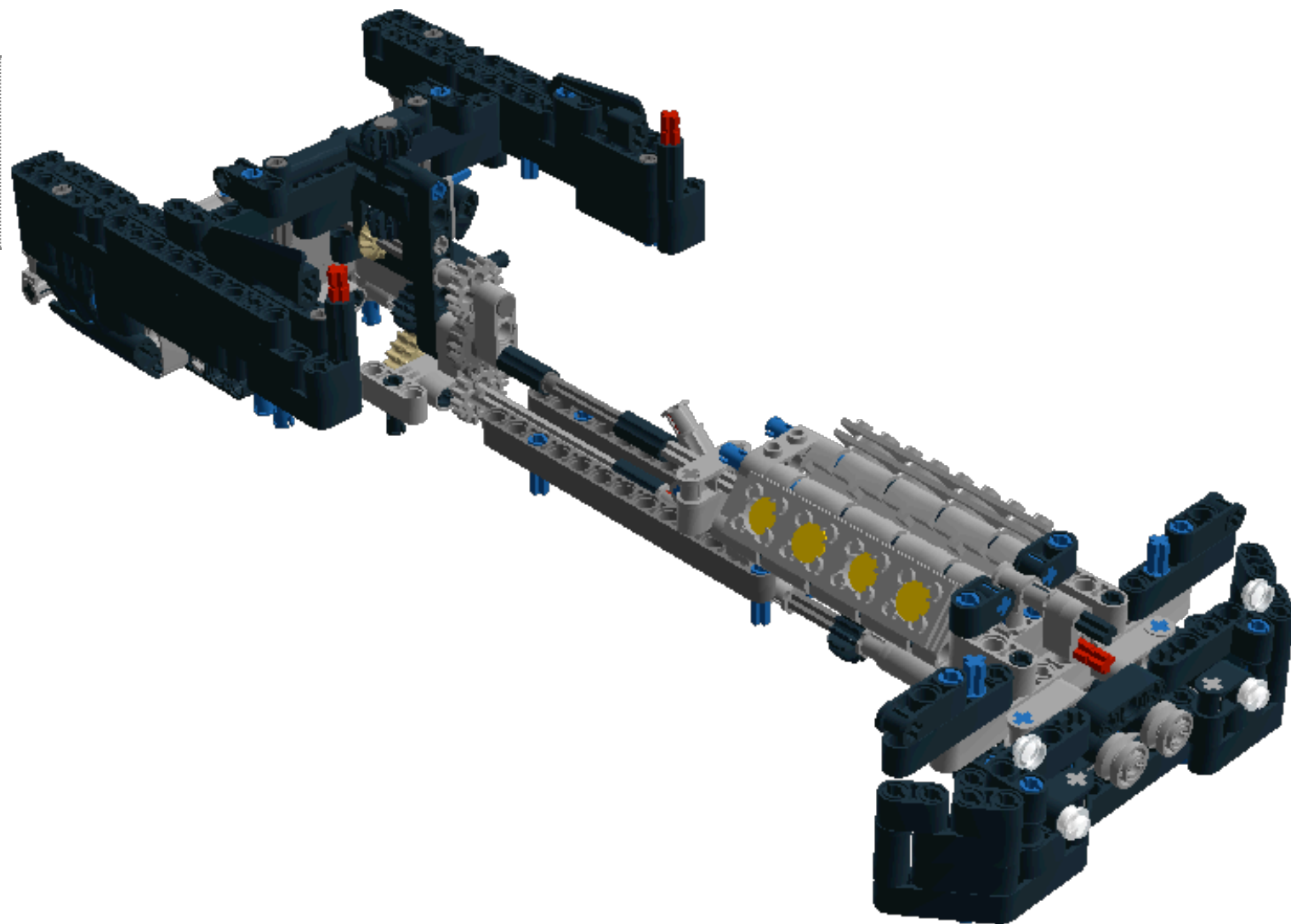

Step 176 of 443

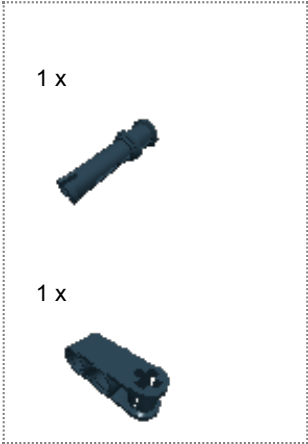

Step 177 of 443

1 x



2 x



1 x

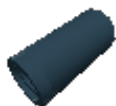

Step 178 of 443

1 x

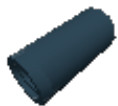

Step 179 of 443

1 x



1 x



1 x



1 x

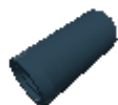



Step 180 of 443

1 x



1 x



1 x



1 x

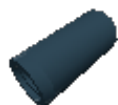

Step 181 of 443

1 x



2 x

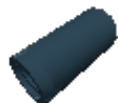

Step 182 of 443

1 x



1 x



1 x



1 x



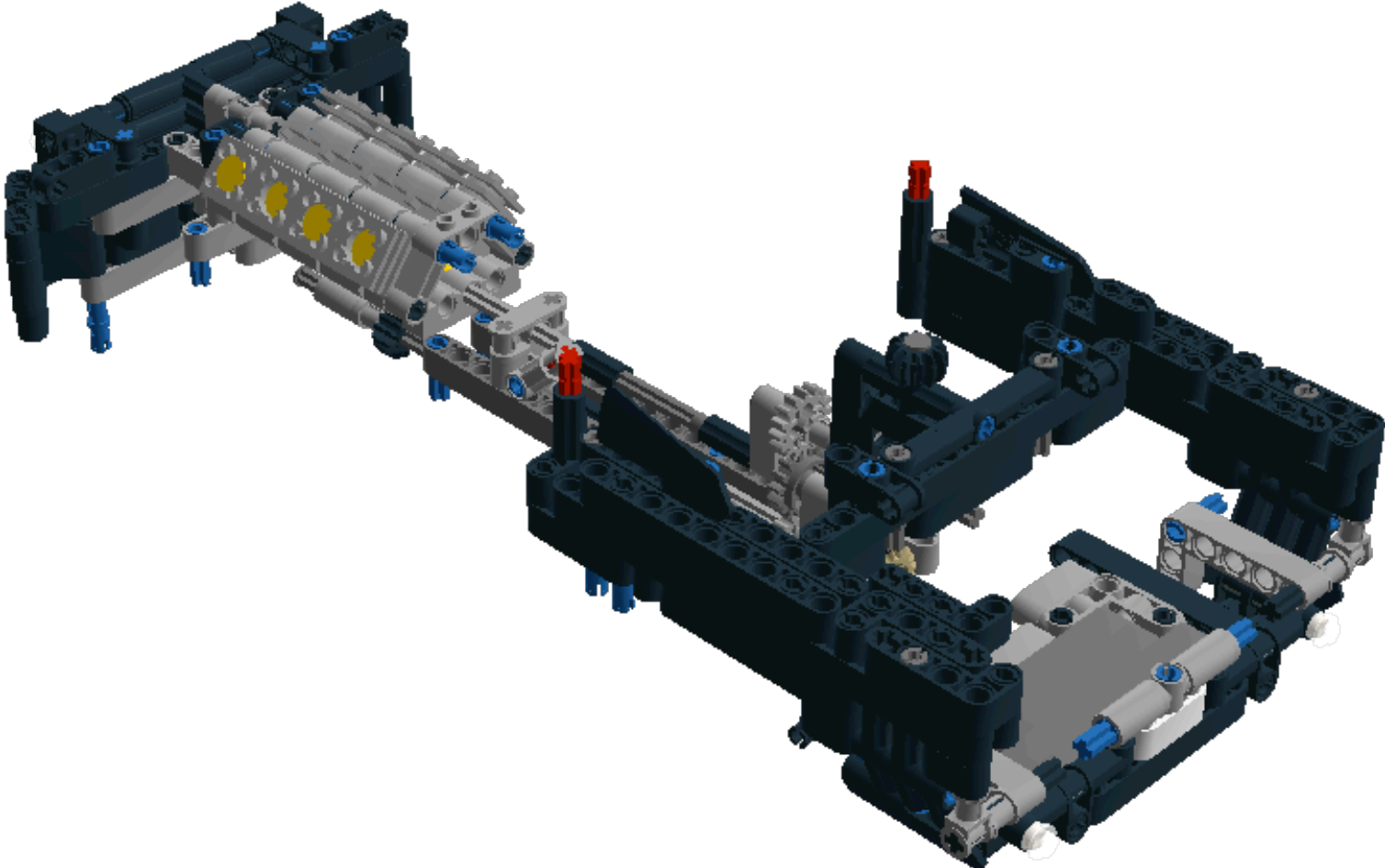

Step 184 of 443

1 x

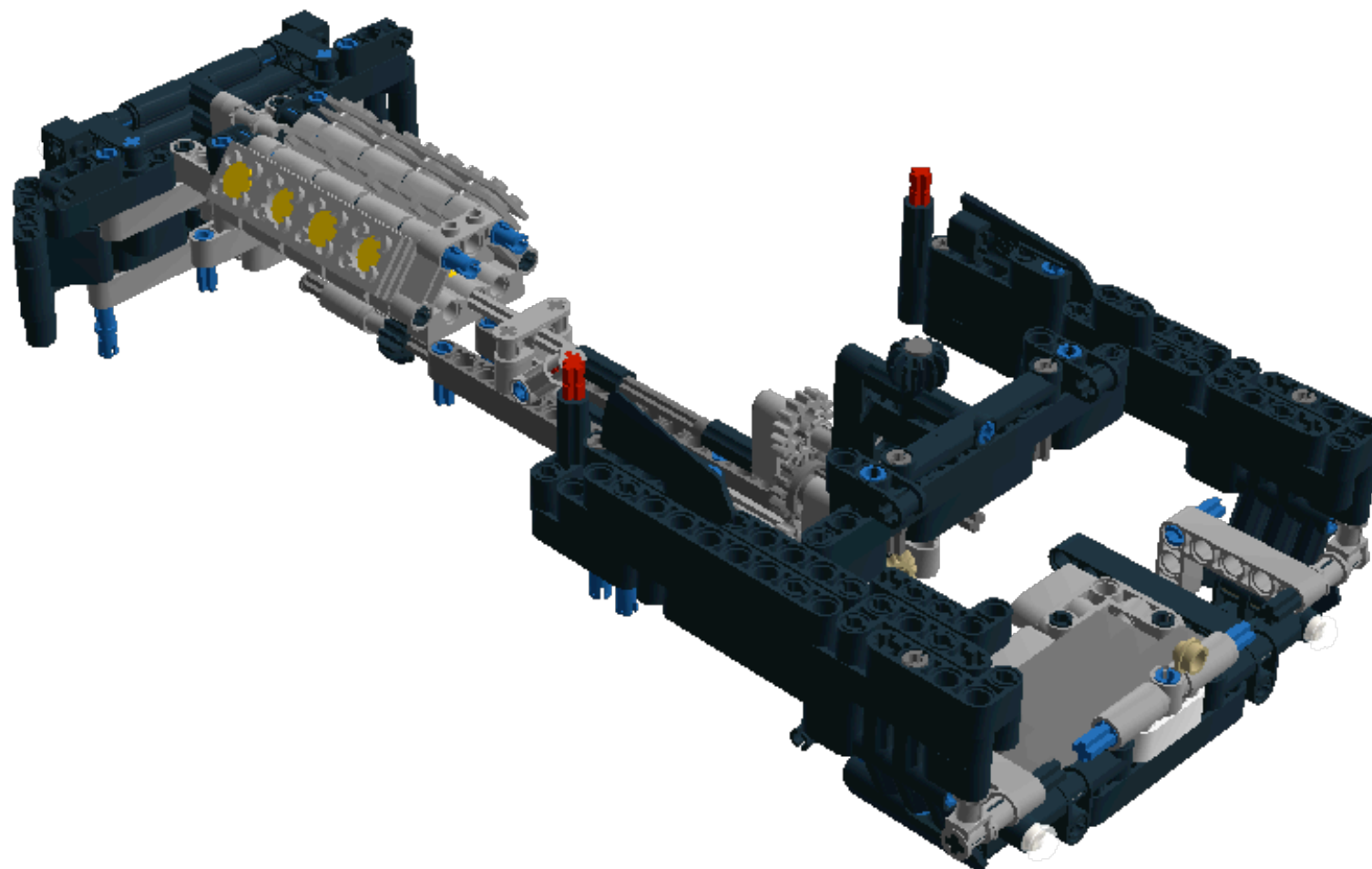

Step 185 of 443

1 x



1 x



Step 186 of 443

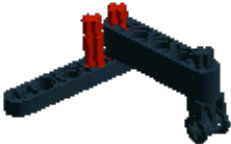
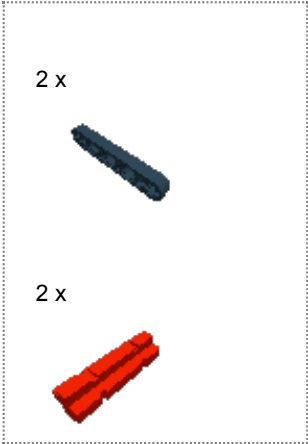

Step 187 of 443

1 x

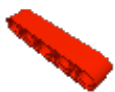

1 x



1 x



1 x





Step 188 of 443

1 x



Step 189 of 443

1 x



1 x



Step 190 of 443

1 x

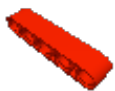

3 x

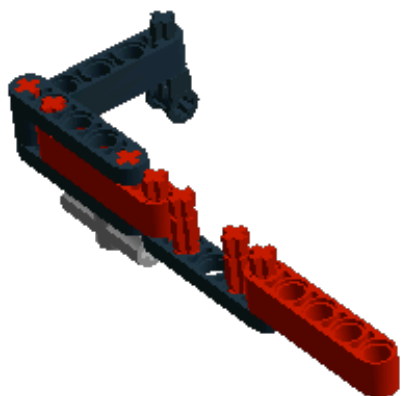

Step 191 of 443

1 x



1 x





1 x

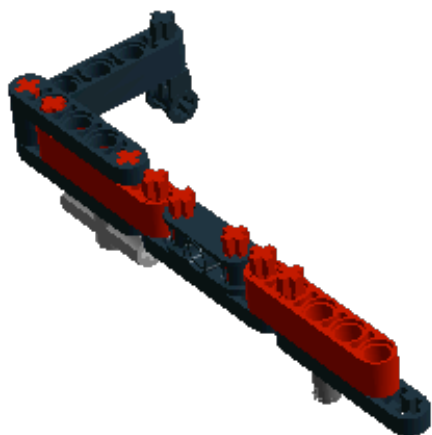

1 x



Step 192 of 443

- 2 x 
- 1 x 
- 1 x 

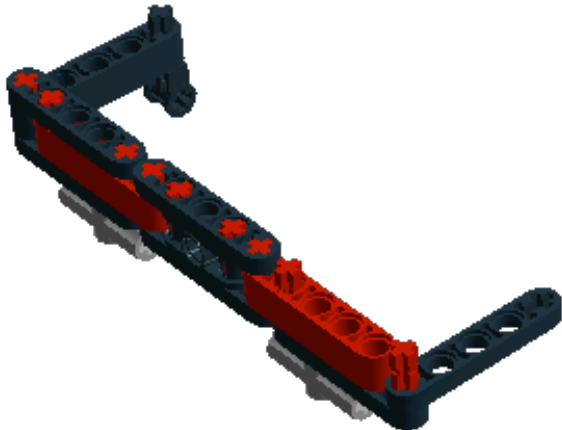

Step 193 of 443

2 x



1 x



1 x

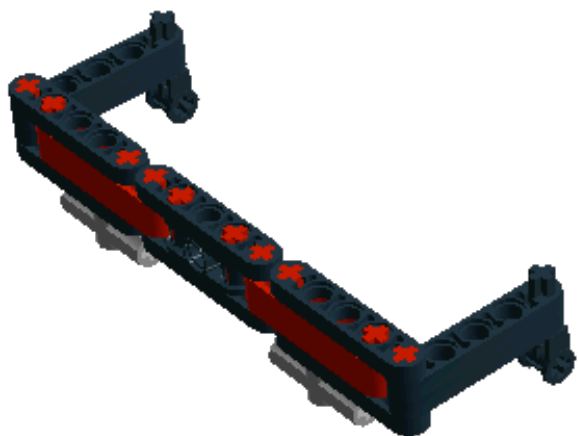

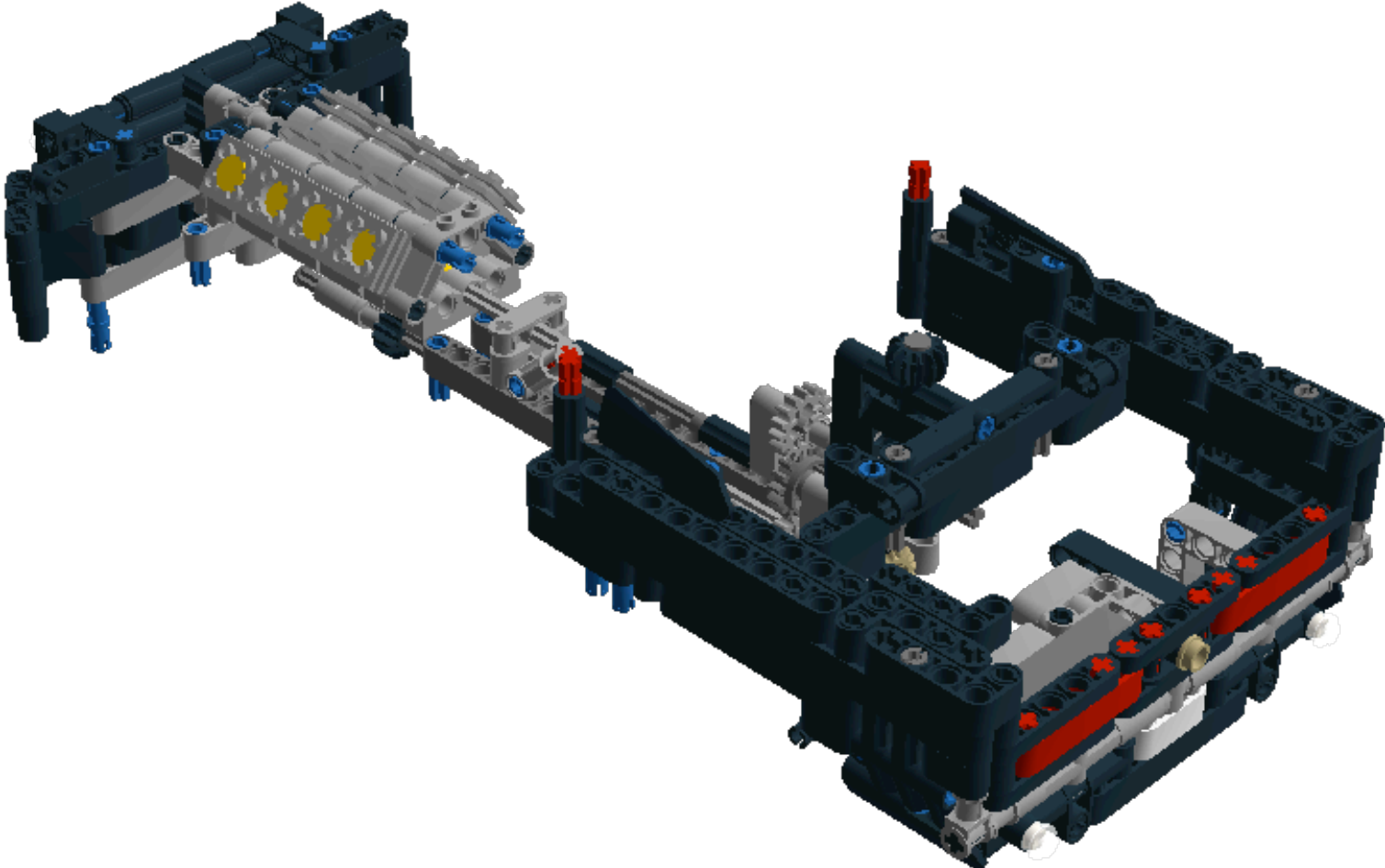

Step 195 of 443

2 x



1 x

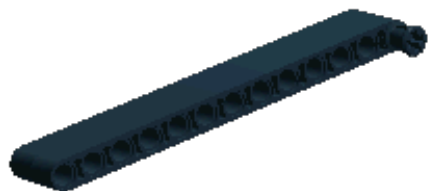



Step 196 of 443

1 x



3 x

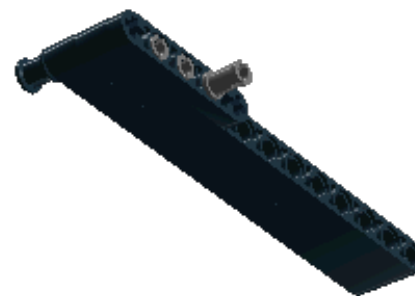

Step 197 of 443

1 x

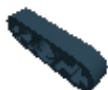

3 x

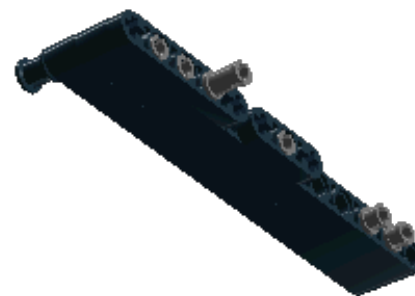

Step 198 of 443

1 x



1 x



1 x

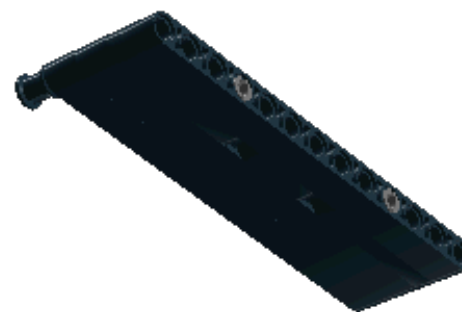

Step 199 of 443

1 x



2 x



1 x



Step 200 of 443

1 x



1 x



1 x

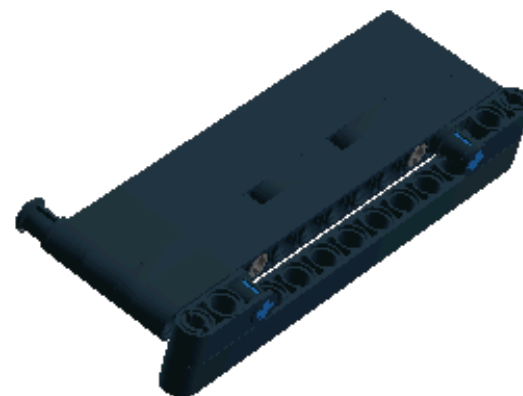

Step 201 of 443

2 x



2 x



Step 202 of 443

1 x



3 x



Step 203 of 443

1 x





Step 204 of 443

1 x



Step 205 of 443

1 x



1 x



2 x

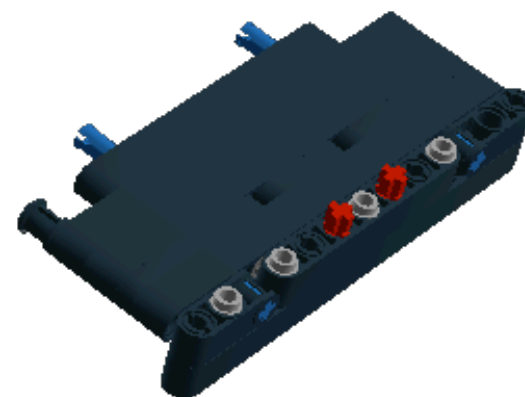

Step 206 of 443

1 x

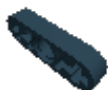

1 x

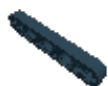

1 x



1 x

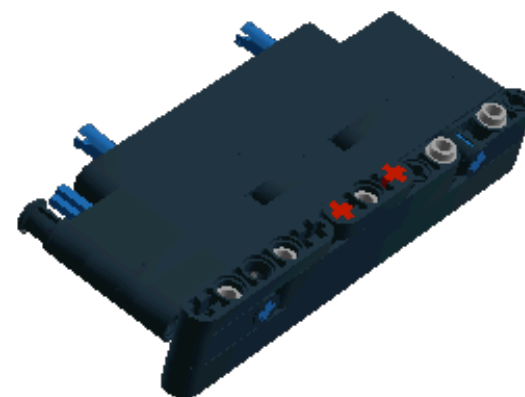

Step 207 of 443

1 x



1 x

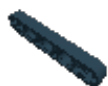

1 x



1 x



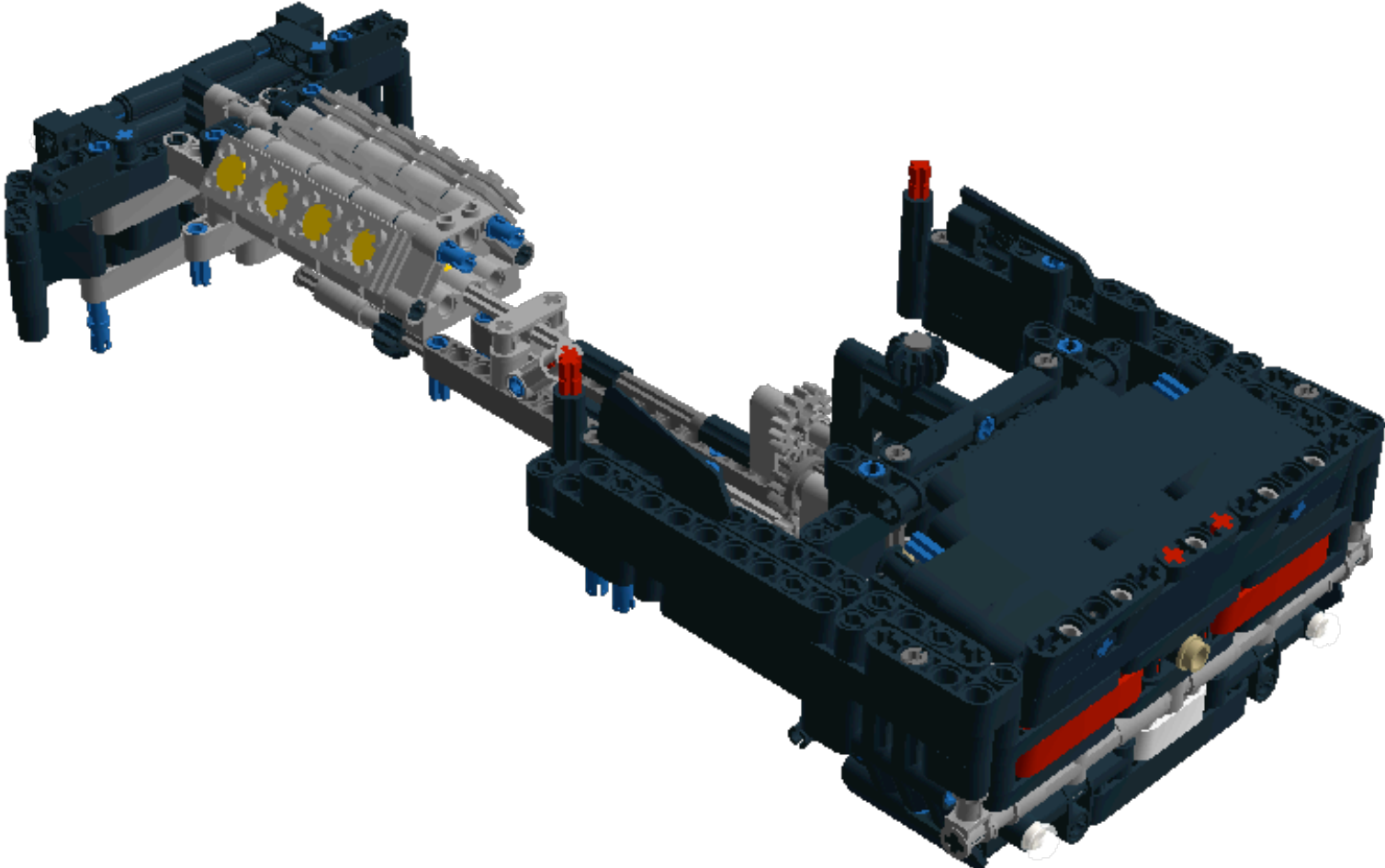

Step 209 of 443

1 x





2 x

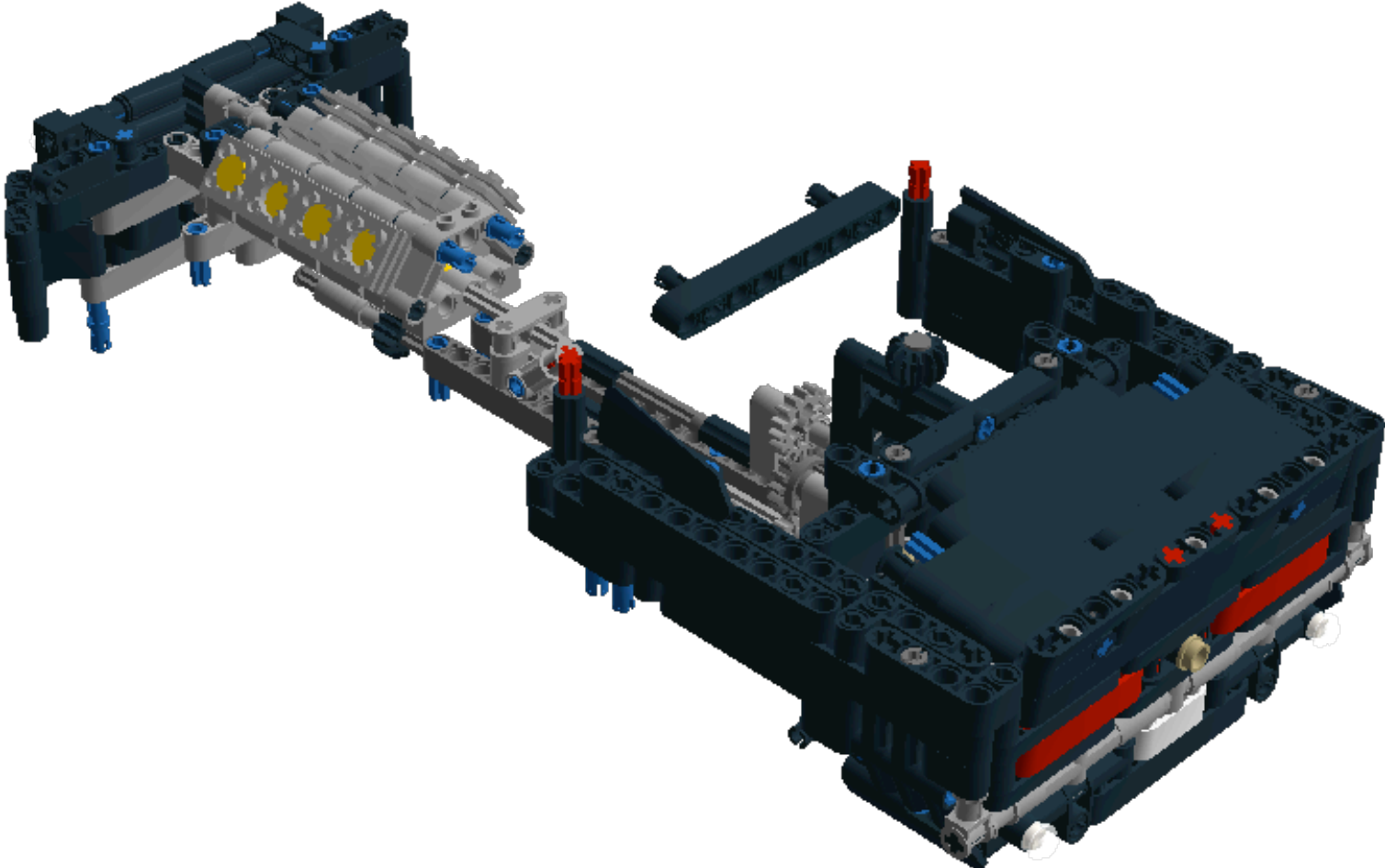



Step 211 of 443

- 1 x 
- 1 x 

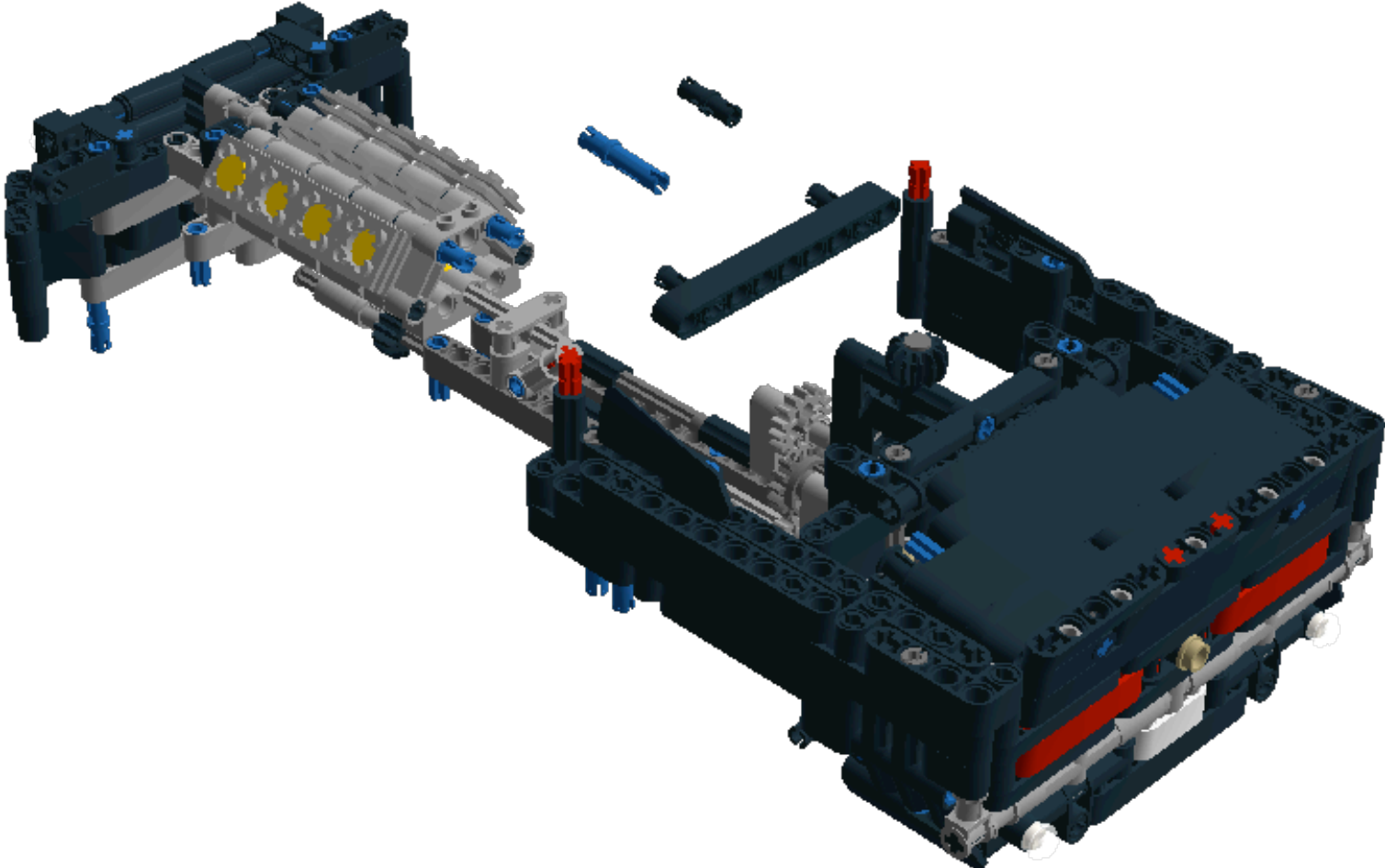



1 x

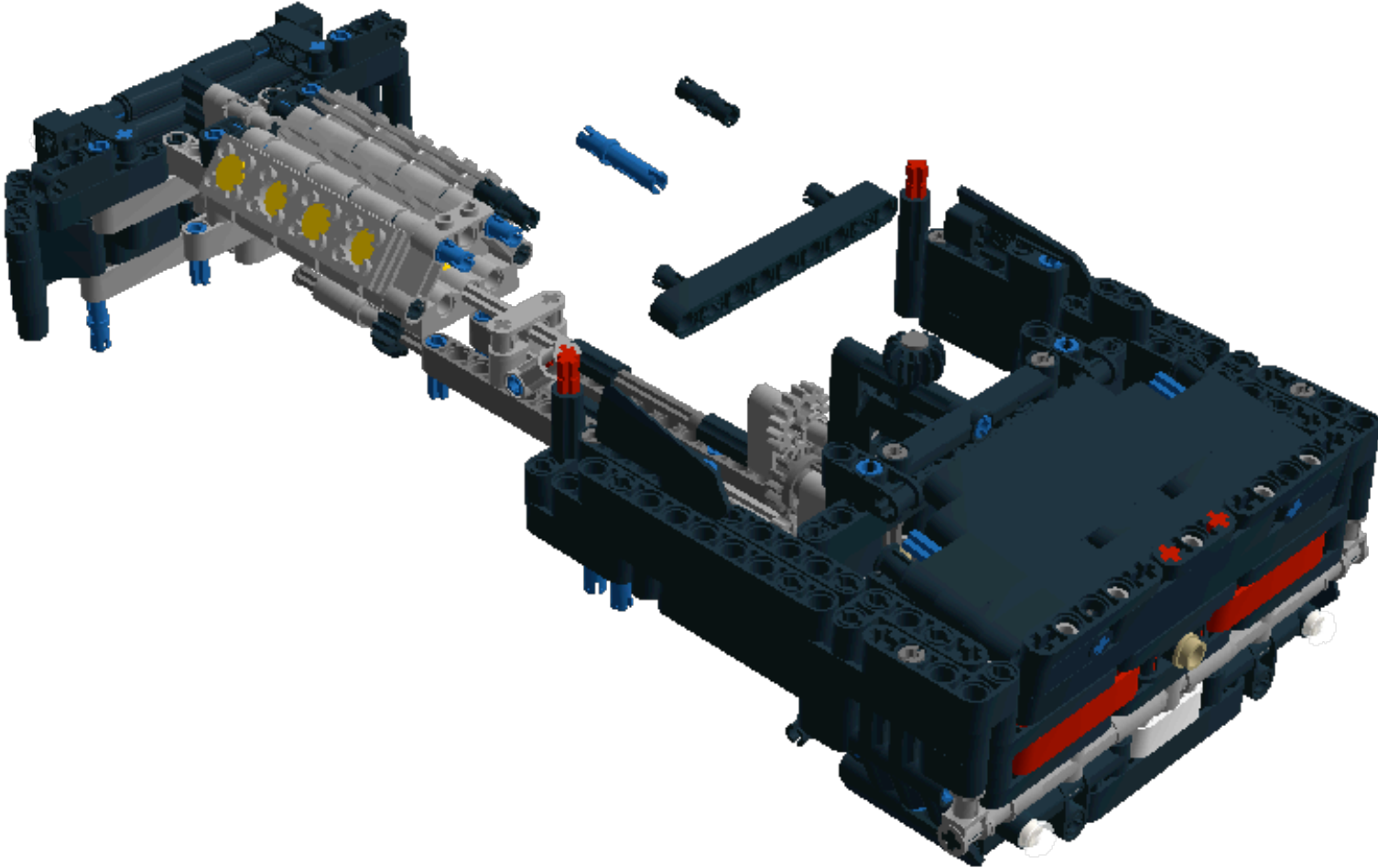

Step 213 of 443

1 x



1 x



Step 214 of 443

1 x



2 x



Step 215 of 443

2 x



1 x



1 x



Step 216 of 443

1 x



2 x



1 x



Step 217 of 443

1 x



1 x



1 x



1 x

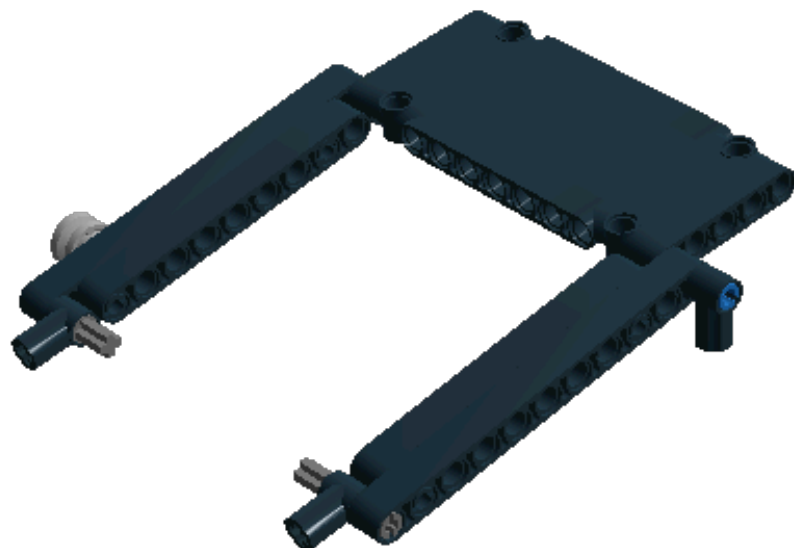

Step 218 of 443

2 x



1 x



1 x

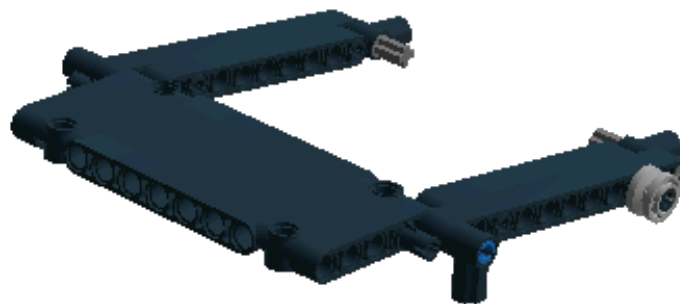

Step 219 of 443

1 x

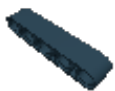

1 x

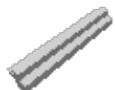

1 x



1 x

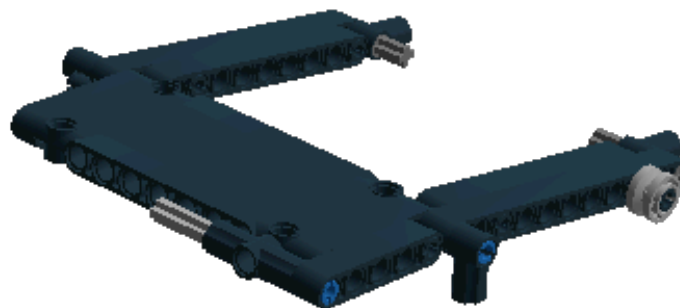



Step 220 of 443

1 x



1 x



1 x

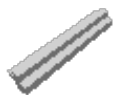

1 x

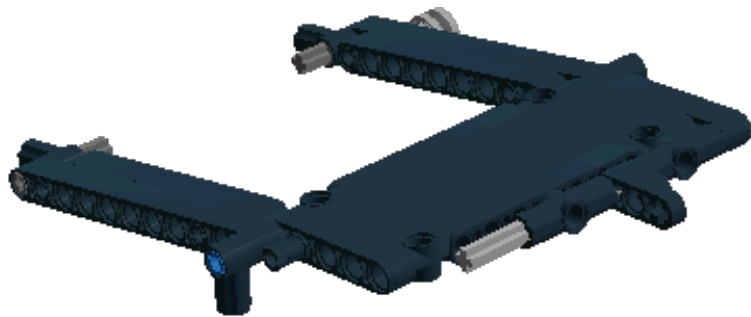

Step 221 of 443

1 x



1 x



1 x



1 x

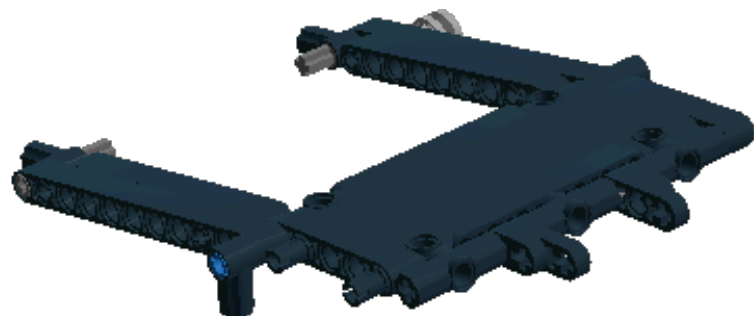

Step 222 of 443

1 x

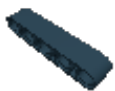

1 x

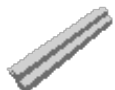

1 x



1 x

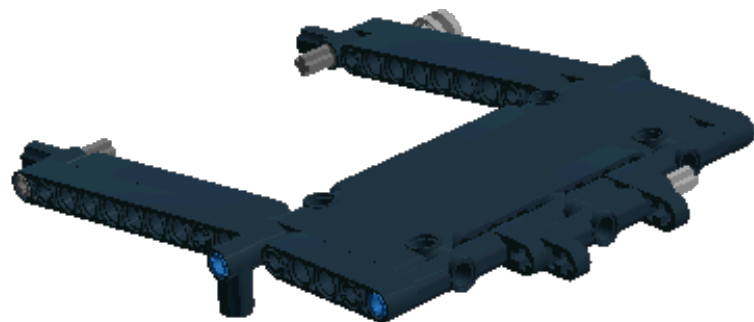

Step 223 of 443

1 x

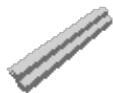

1 x

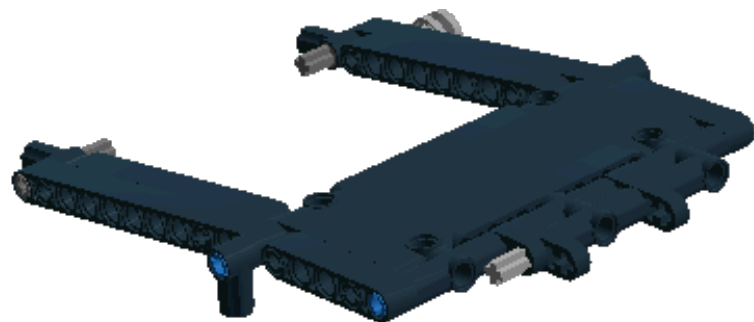

Step 224 of 443

1 x



1 x



1 x

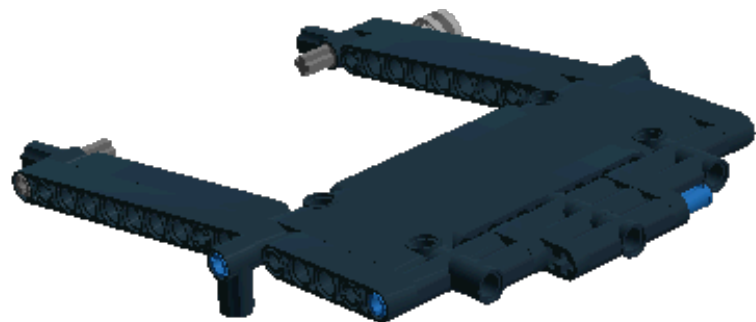

Step 225 of 443

1 x



1 x

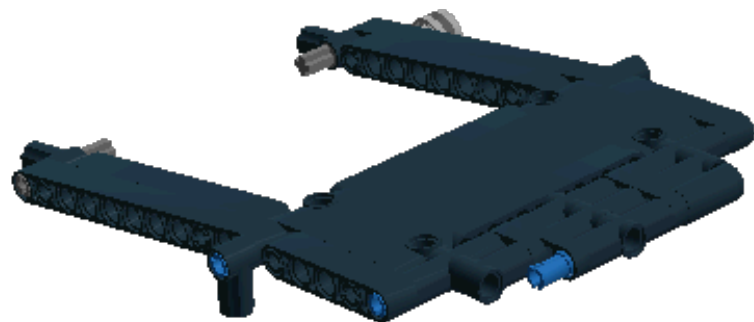
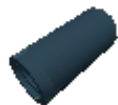

Step 226 of 443

1 x

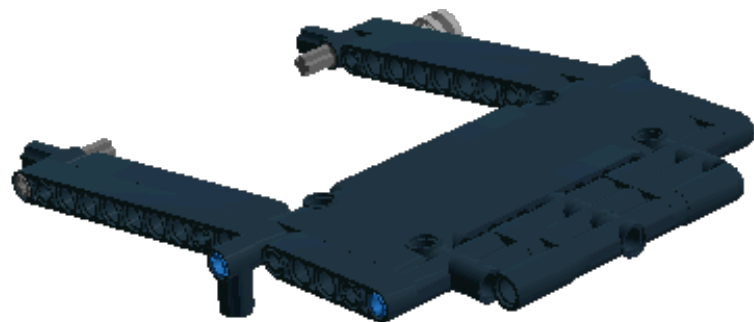
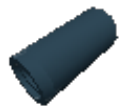

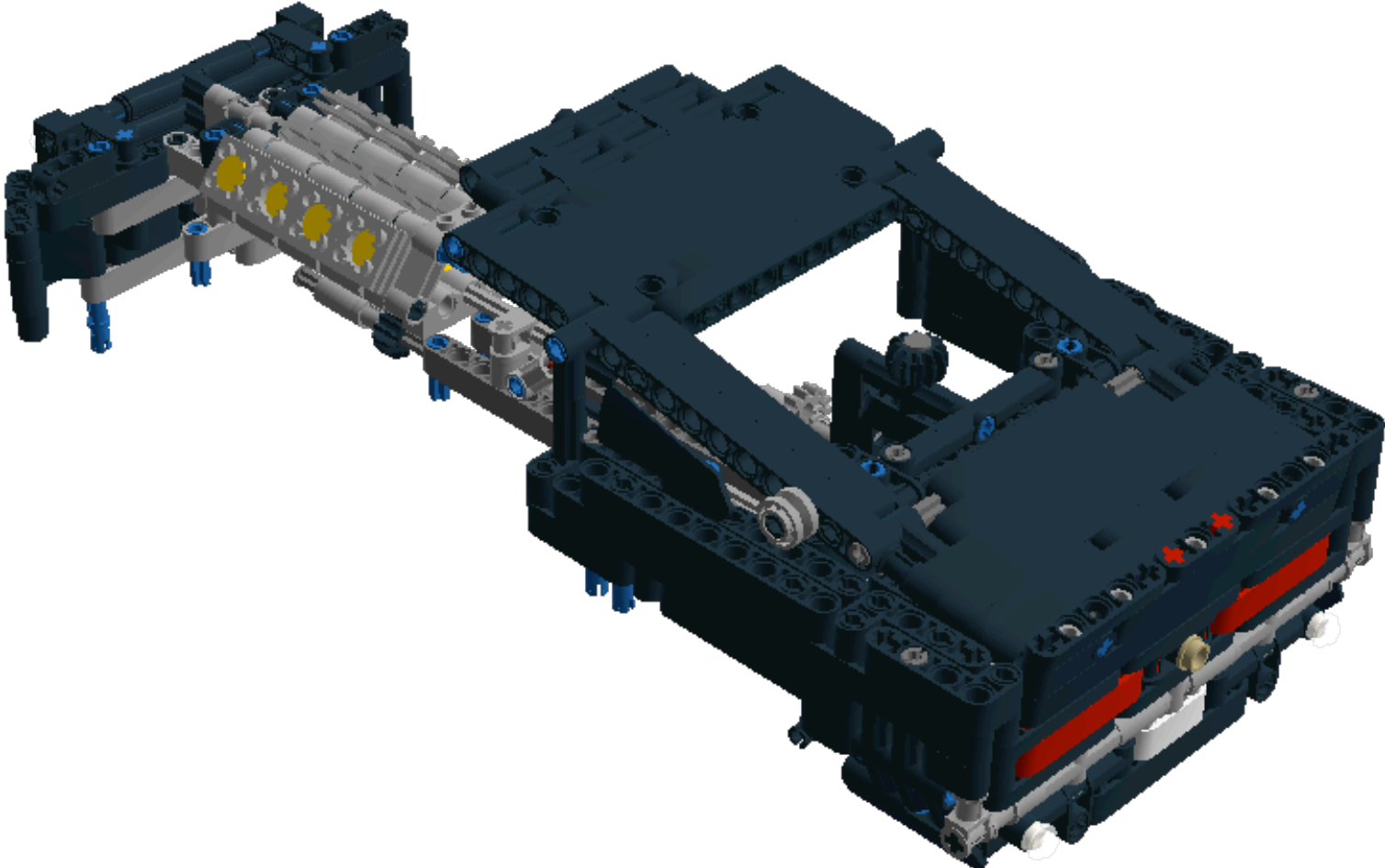



Step 228 of 443

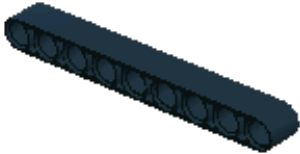

Step 229 of 443

1 x



2 x



1 x

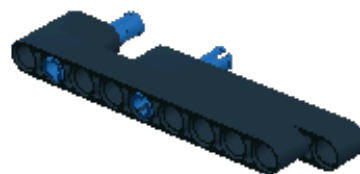
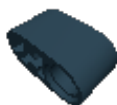

Step 230 of 443

1 x



1 x



1 x



Step 231 of 443

1 x



2 x



1 x

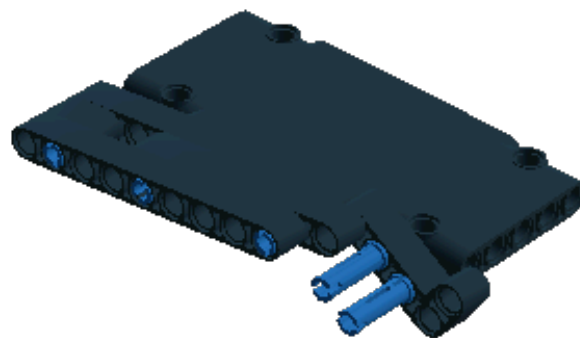

Step 232 of 443

1 x

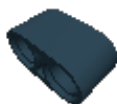

1 x



1 x



1 x

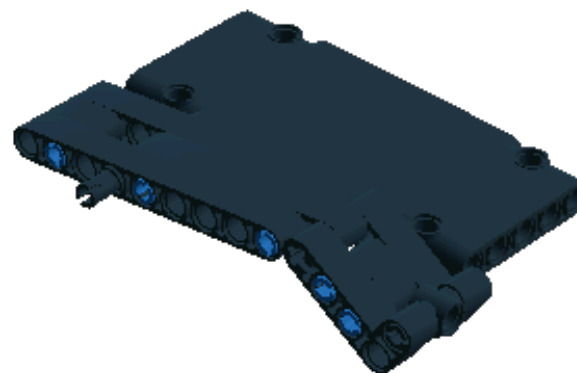

Step 233 of 443

1 x

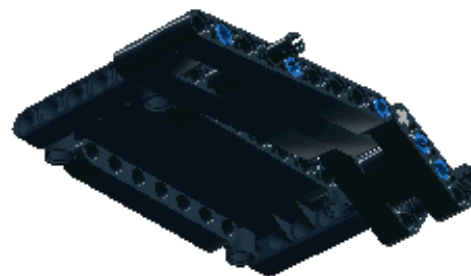
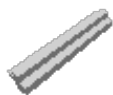

Step 234 of 443

1 x

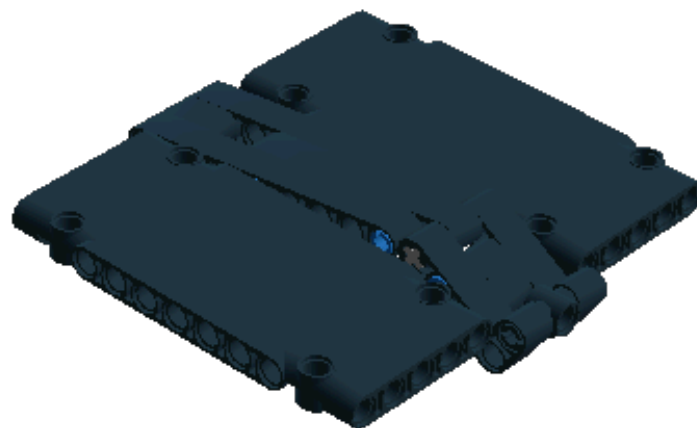

Step 235 of 443

2 x



2 x





Step 236 of 443

2 x

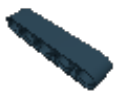

2 x

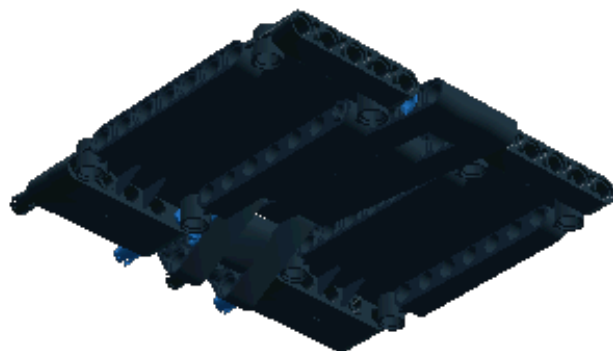

Step 237 of 443

1 x



2 x

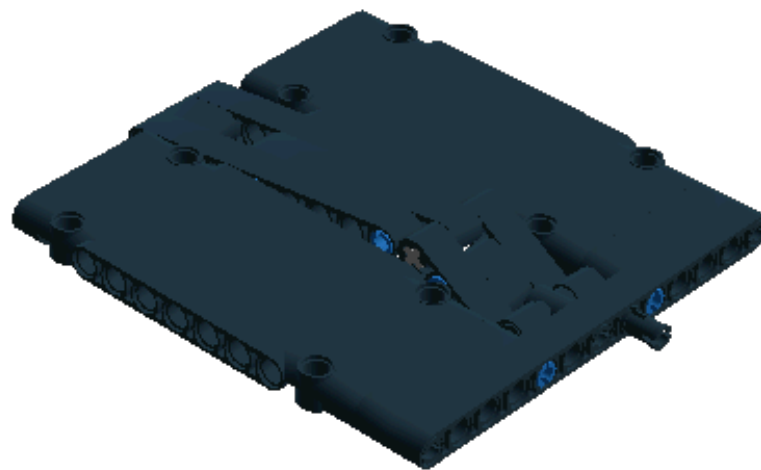

Step 238 of 443

4 x

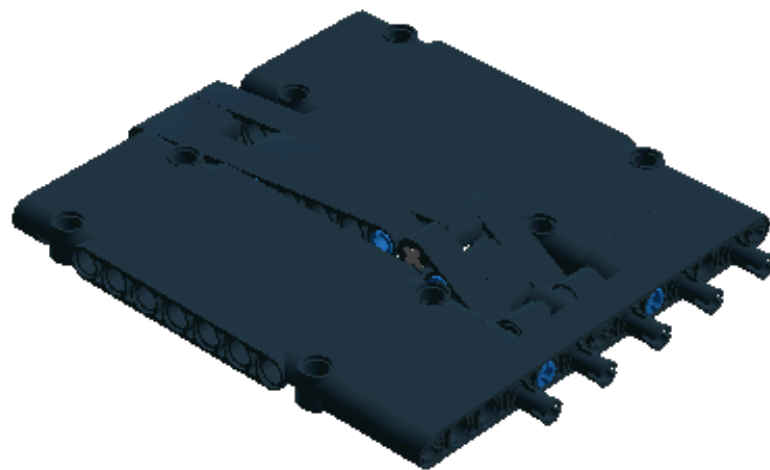

Step 239 of 443

1 x



1 x



1 x



Step 240 of 443

1 x



1 x



1 x



1 x



Step 241 of 443

1 x

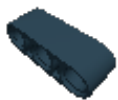

1 x



2 x



Step 242 of 443

1 x

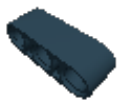

1 x



2 x



Step 243 of 443

2 x



2 x

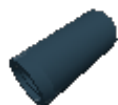



Step 244 of 443

2 x



2 x

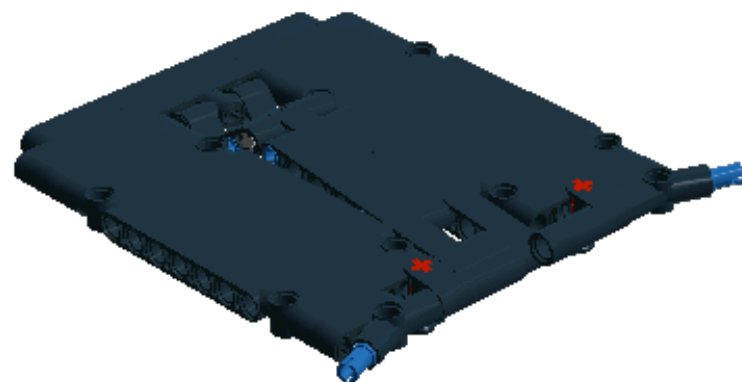

Step 245 of 443

2 x



2 x



Step 246 of 443

2 x

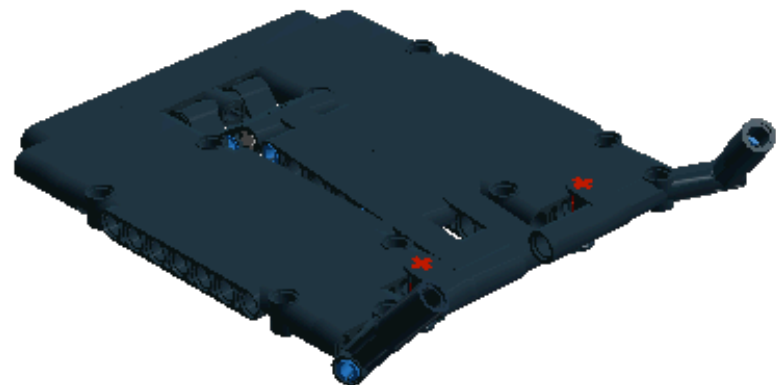
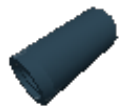

Step 247 of 443

2 x



2 x

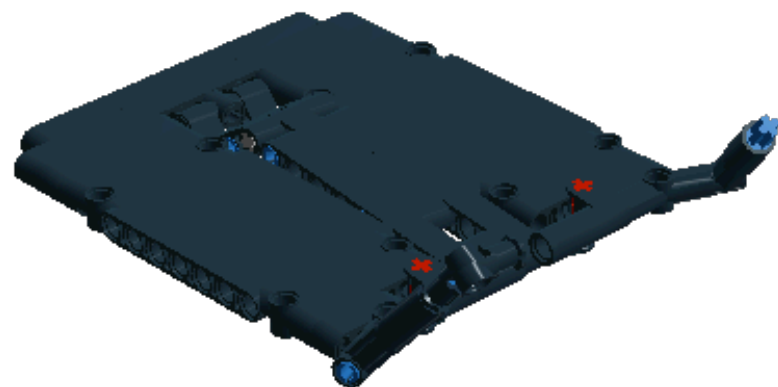

Step 248 of 443

2 x



2 x

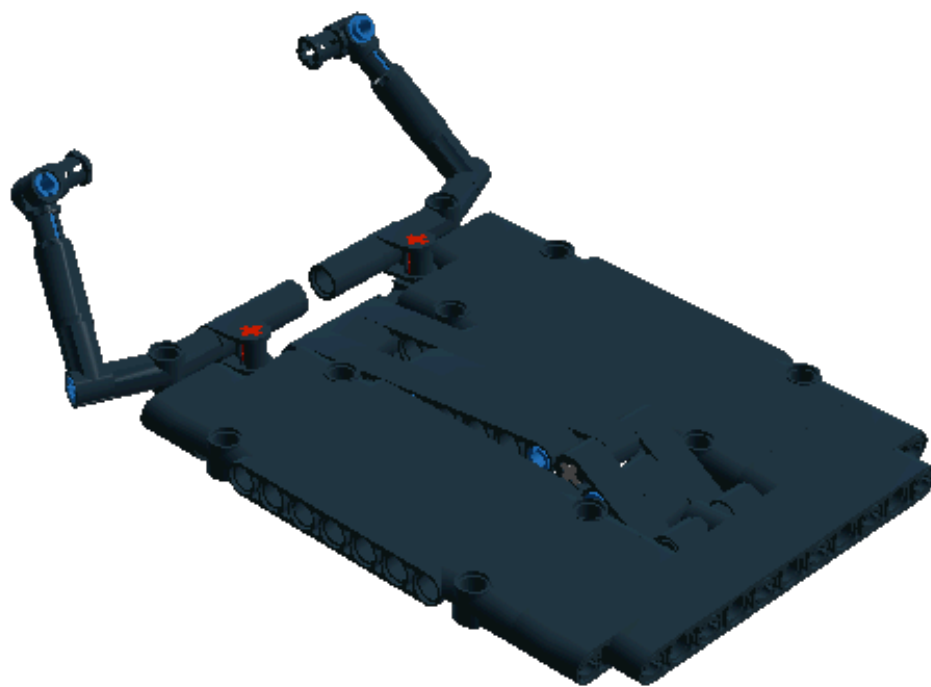

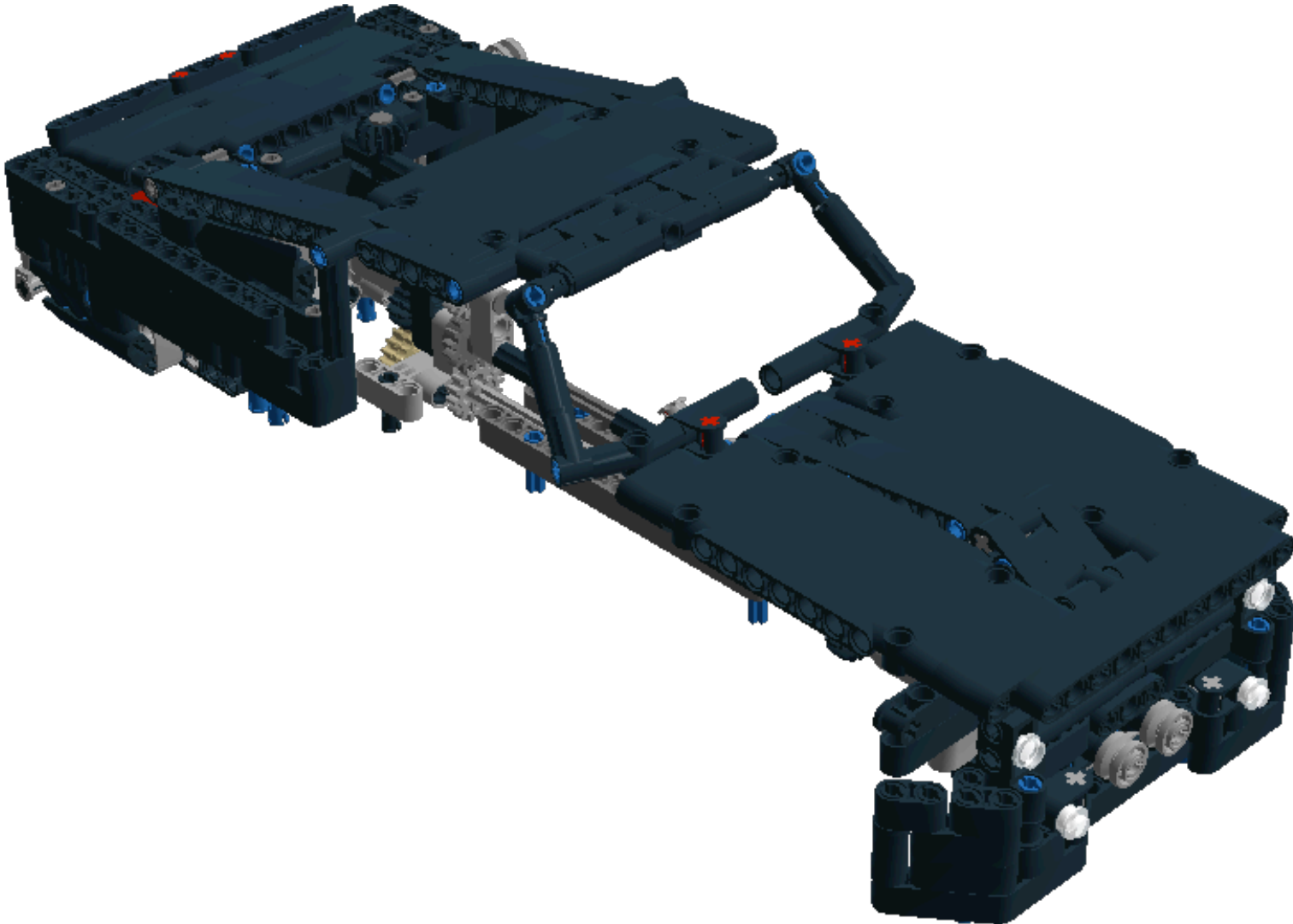

Step 250 of 443

1 x



Step 251 of 443

1 x

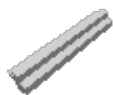

1 x



2 x





Step 252 of 443

2 x



1 x



1 x

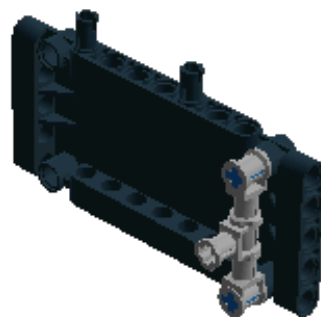

Step 253 of 443

1 x

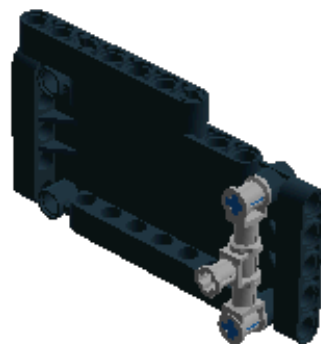

Step 254 of 443

2 x

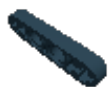

2 x

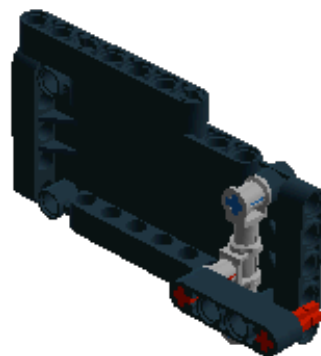

Step 255 of 443

2 x



1 x



Step 256 of 443

1 x



1 x



1 x



1 x

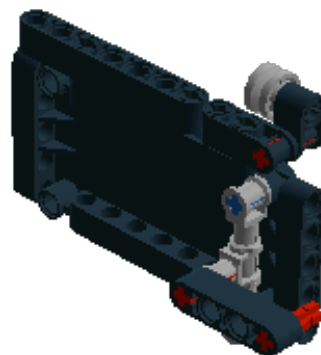

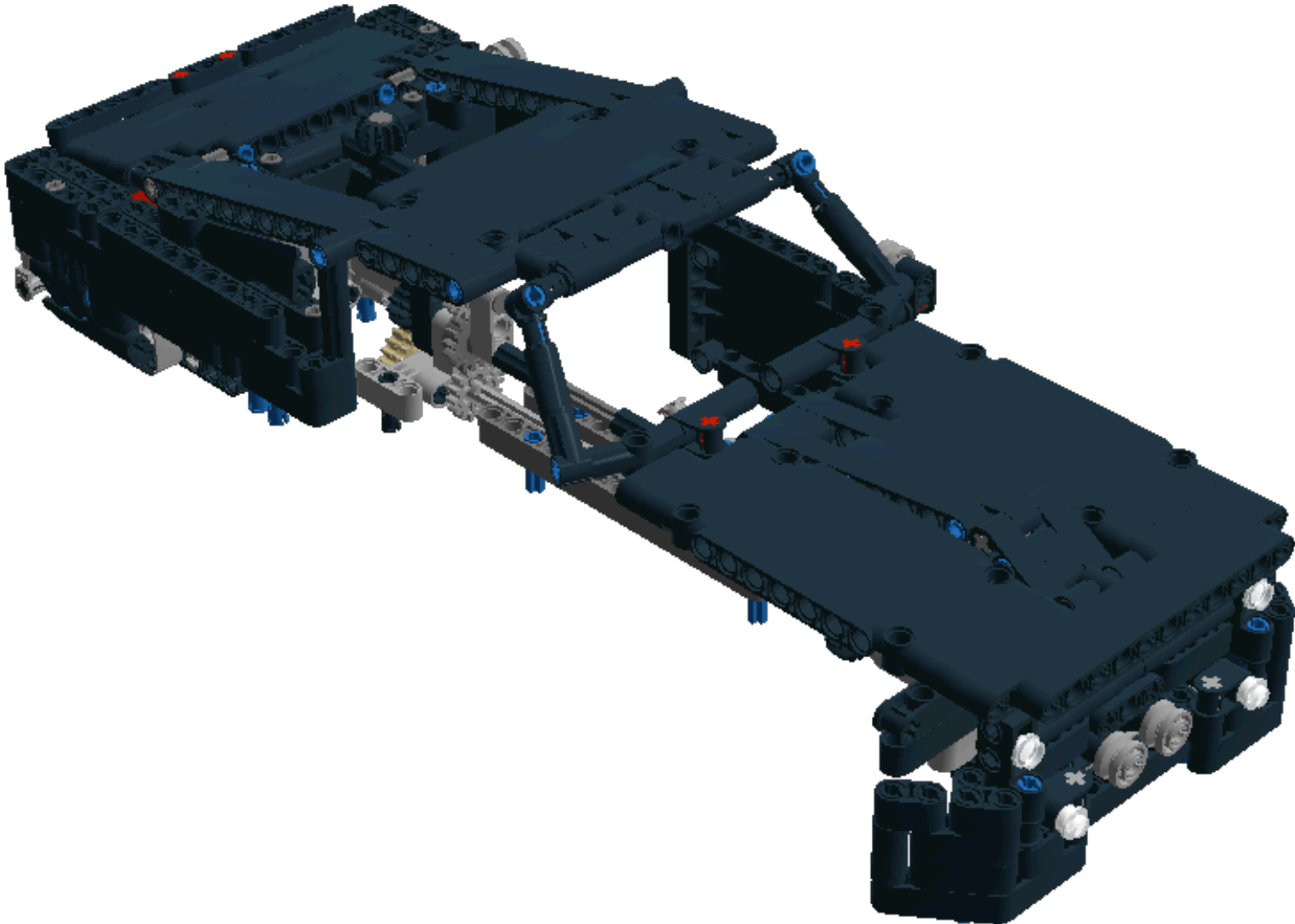

Step 258 of 443

1 x



Step 259 of 443

1 x

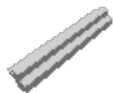

1 x



2 x





Step 260 of 443

1 x

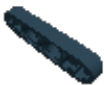

1 x



1 x



1 x



Step 261 of 443

1 x

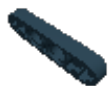

1 x



2 x

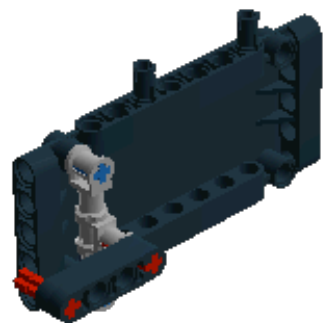

Step 262 of 443

1 x



1 x



Step 263 of 443

1 x



1 x

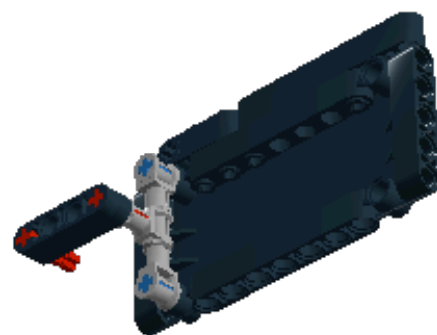

Step 264 of 443

1 x



1 x



1 x



1 x

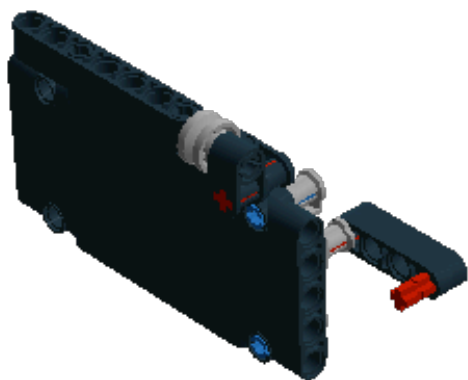

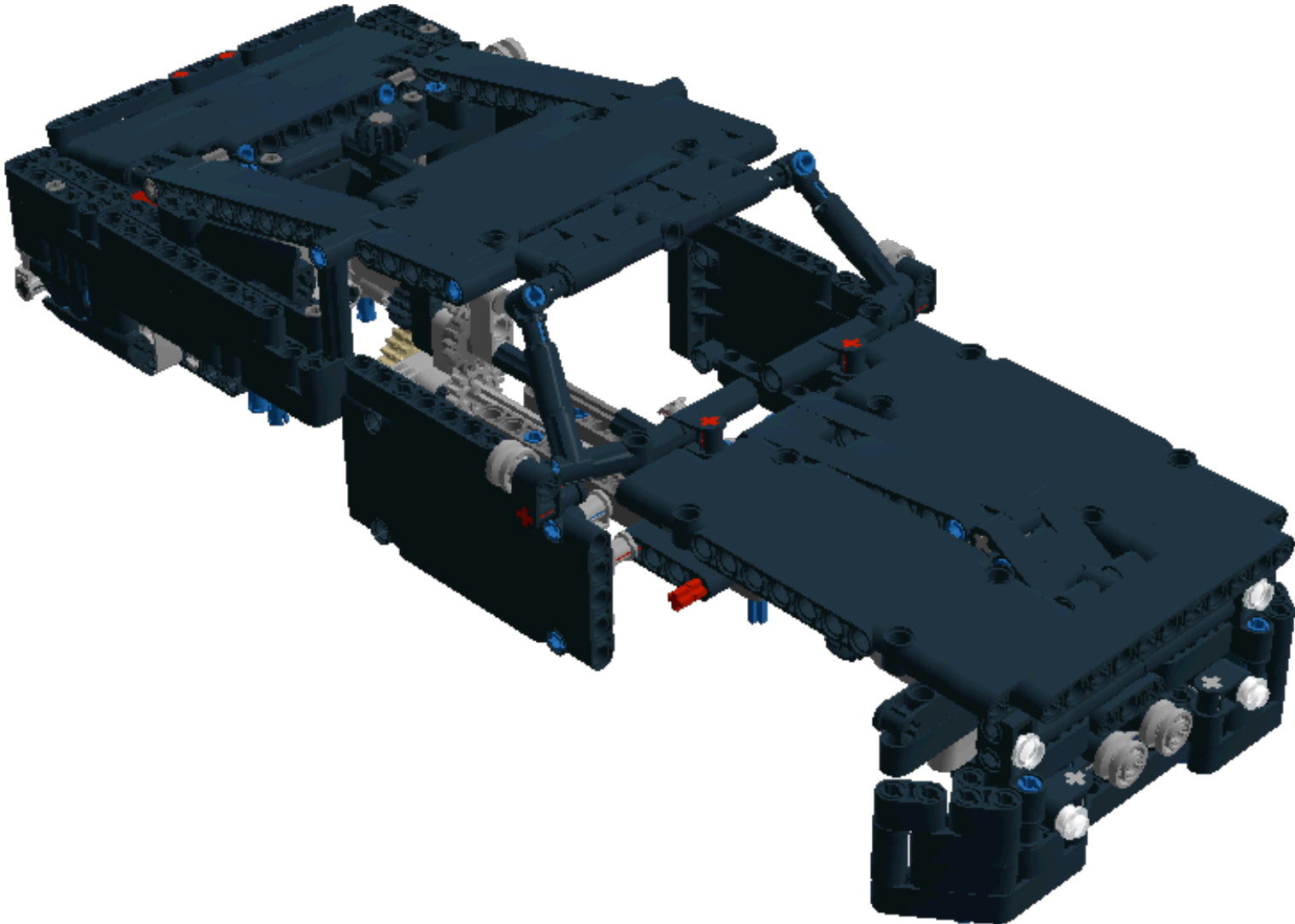

Step 266 of 443

1 x



1 x



1 x

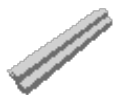

1 x

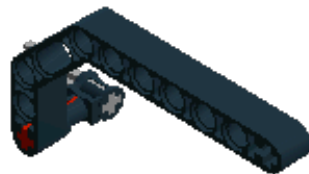
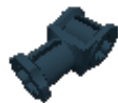

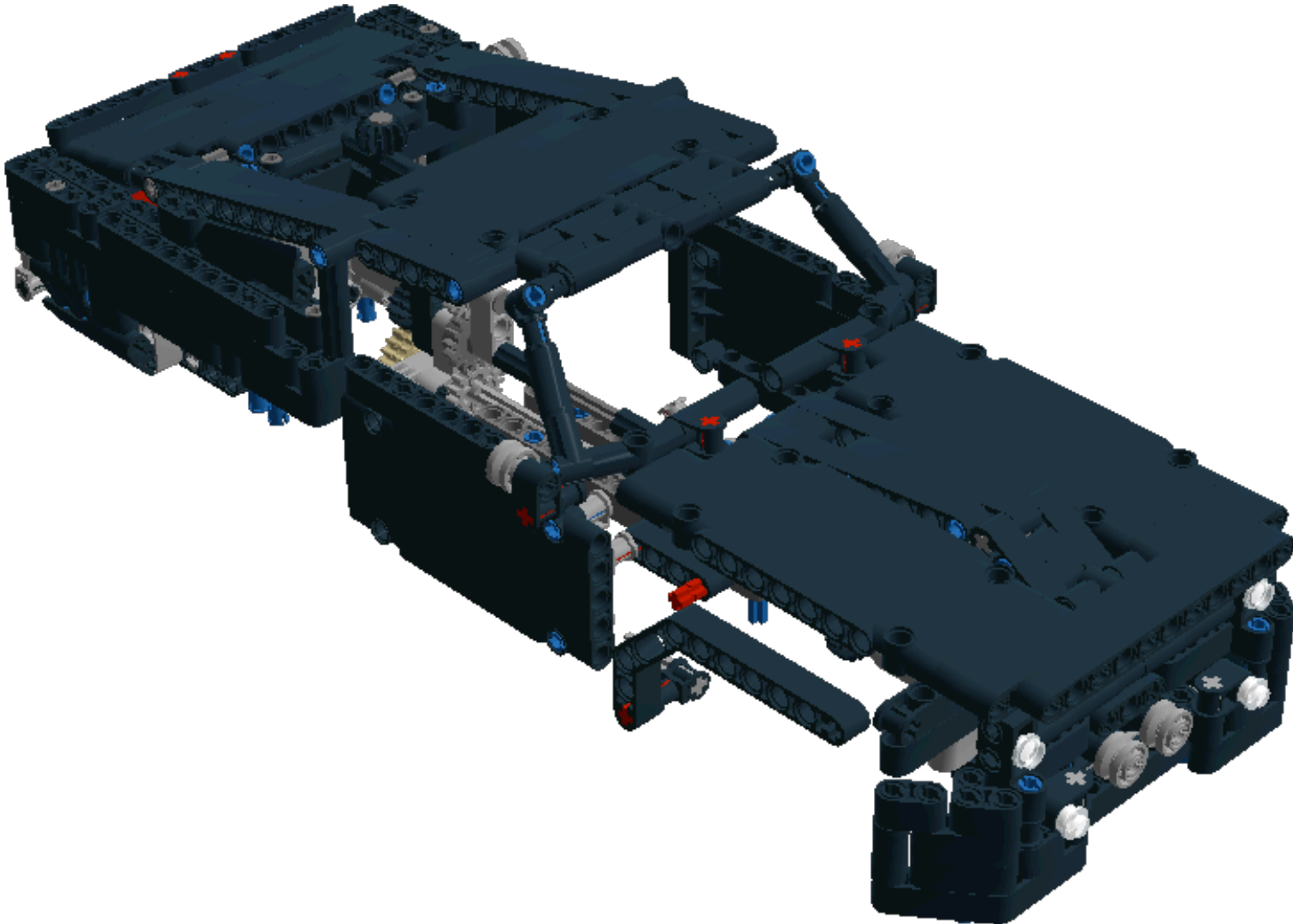



Step 268 of 443

1 x



1 x



1 x

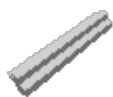

1 x



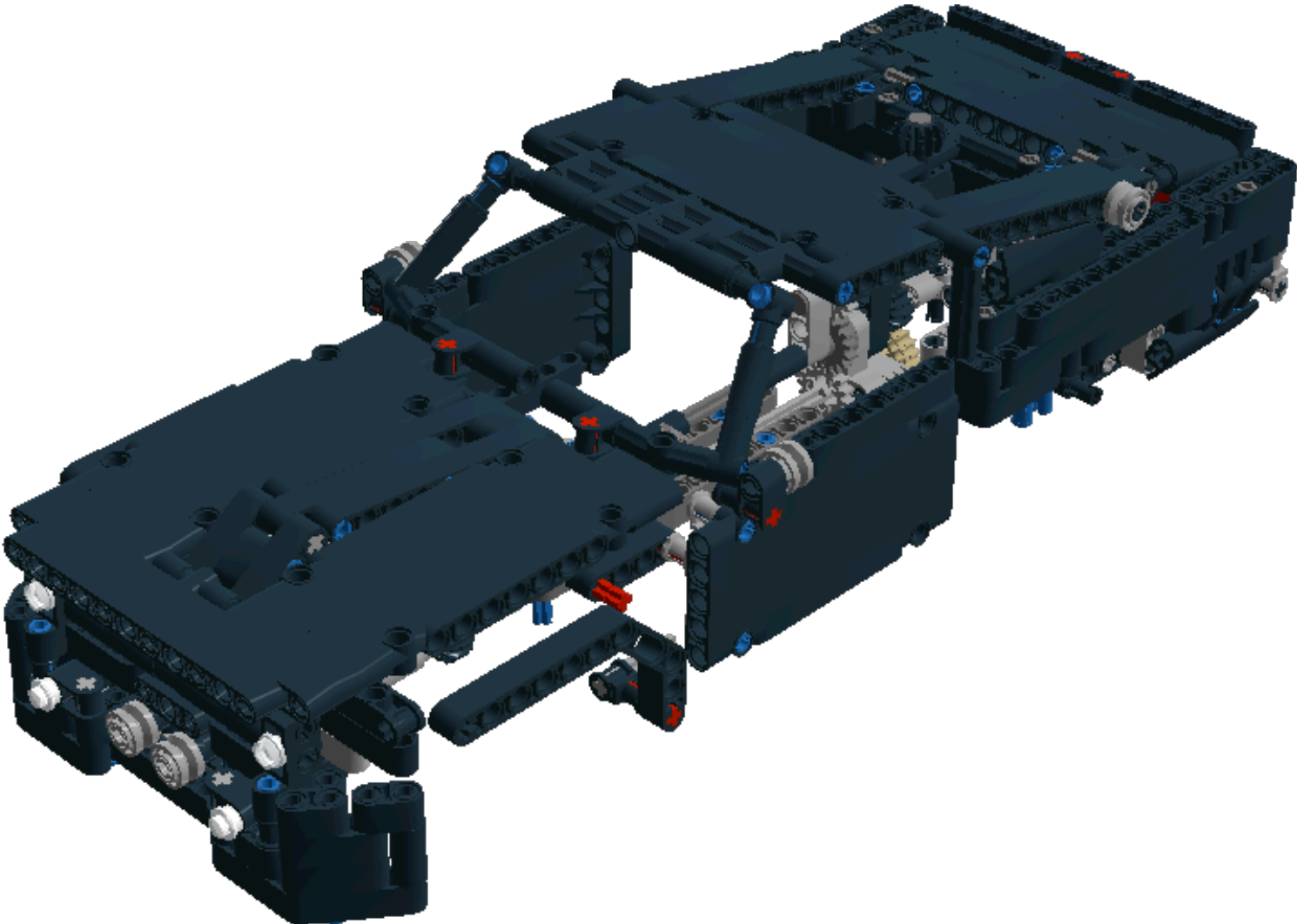

Step 270 of 443

1 x



1 x



1 x



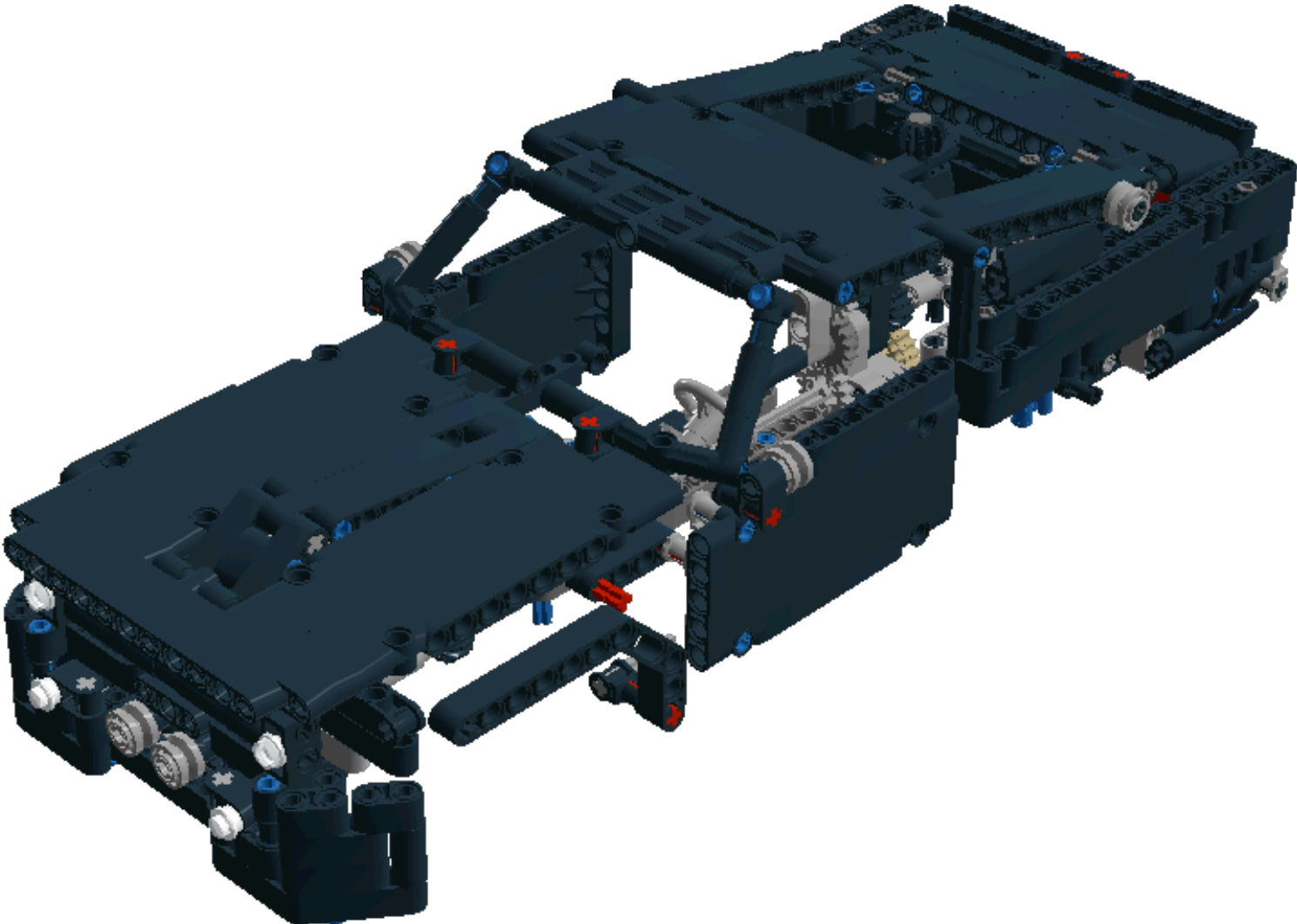

Step 272 of 443

1 x



1 x



Step 273 of 443

1 x



1 x



2 x



Step 274 of 443

1 x

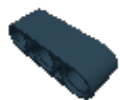

1 x



1 x



1 x



Step 275 of 443

1 x



3 x





Step 276 of 443

1 x



2 x



1 x



Step 277 of 443

1 x



1 x



1 x



1 x

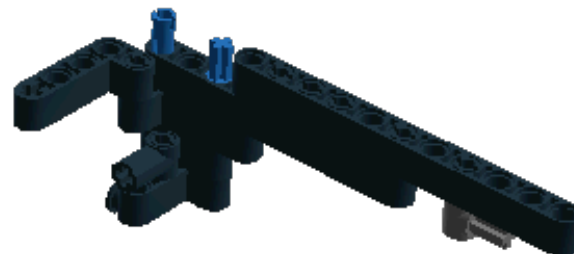

Step 278 of 443

1 x



1 x



1 x



1 x

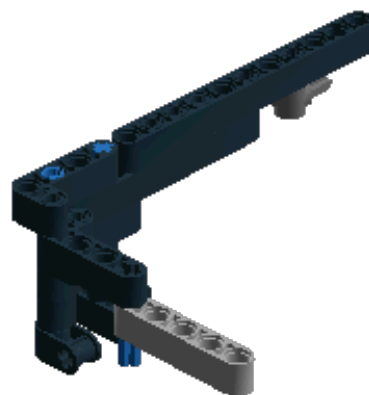

Step 279 of 443

1 x



1 x



2 x

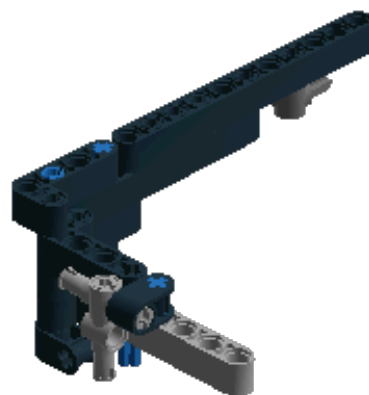

Step 280 of 443

1 x



1 x



1 x



1 x

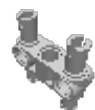

Step 281 of 443

1 x



2 x



1 x

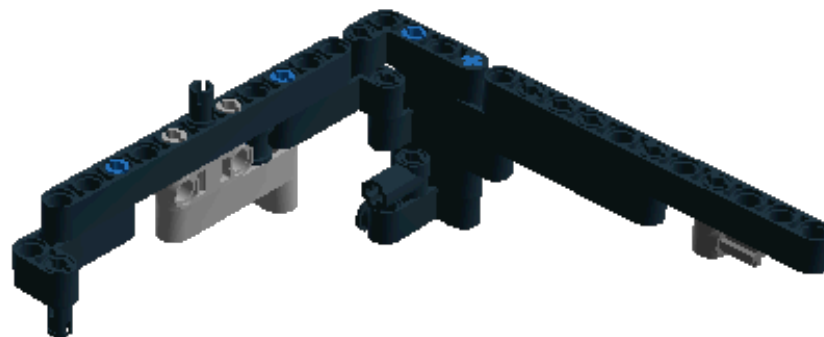

Step 282 of 443

1 x

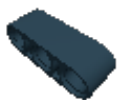

1 x



2 x

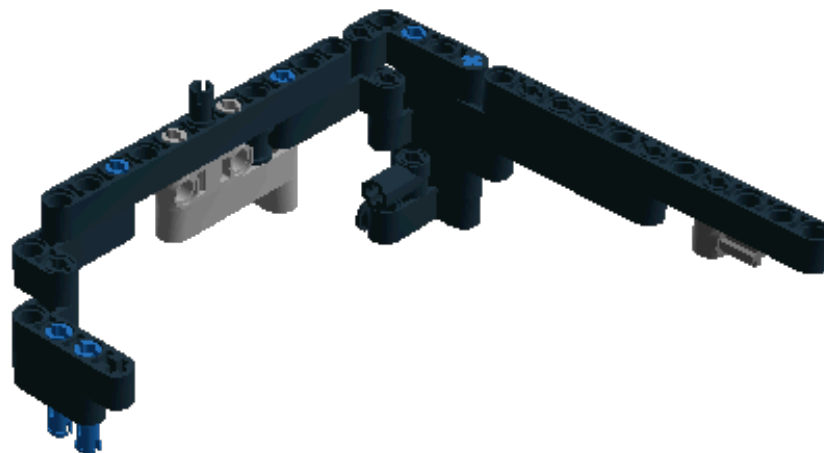

Step 283 of 443

1 x



2 x



1 x

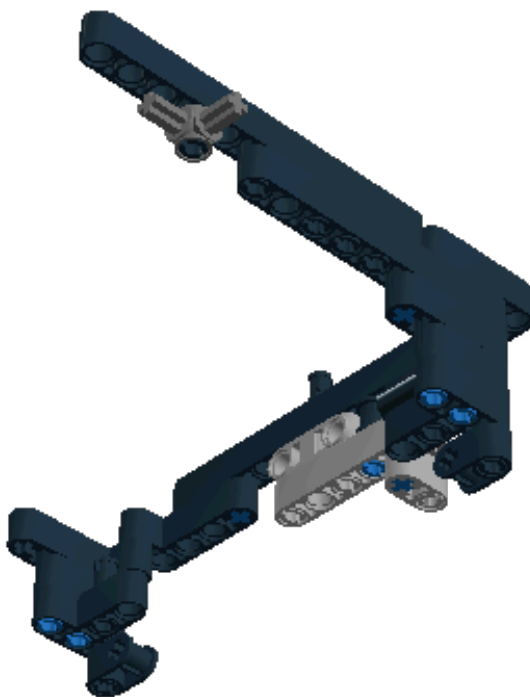



Step 284 of 443

1 x



1 x



1 x

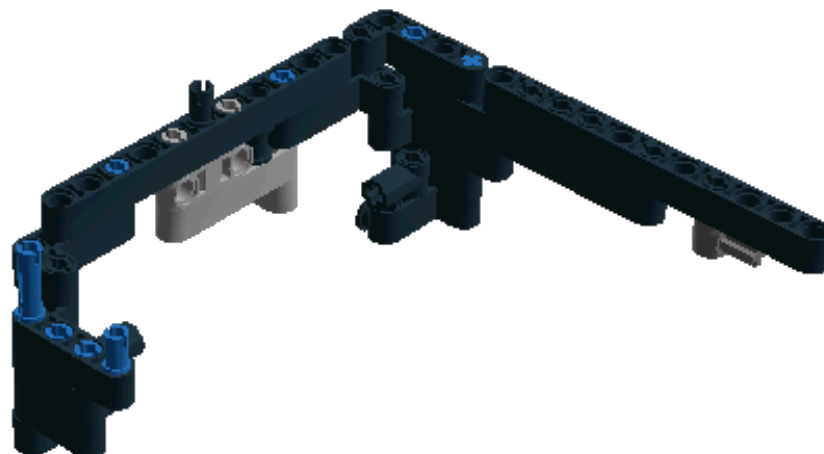

Step 285 of 443

1 x



2 x



1 x

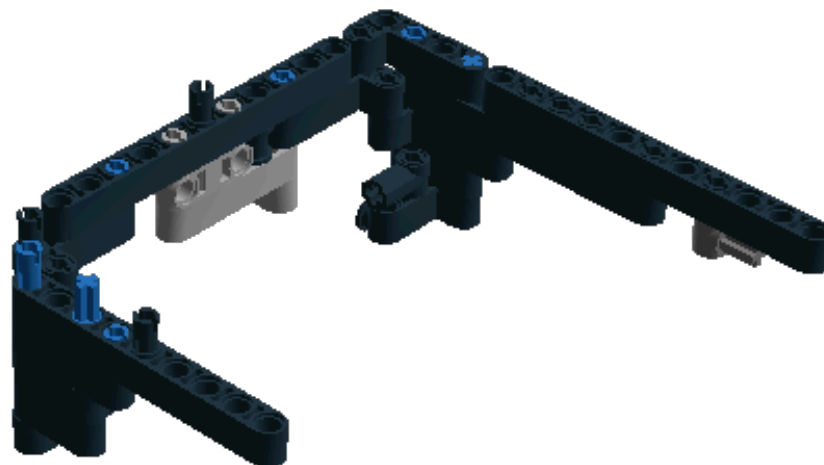

Step 286 of 443

4 x

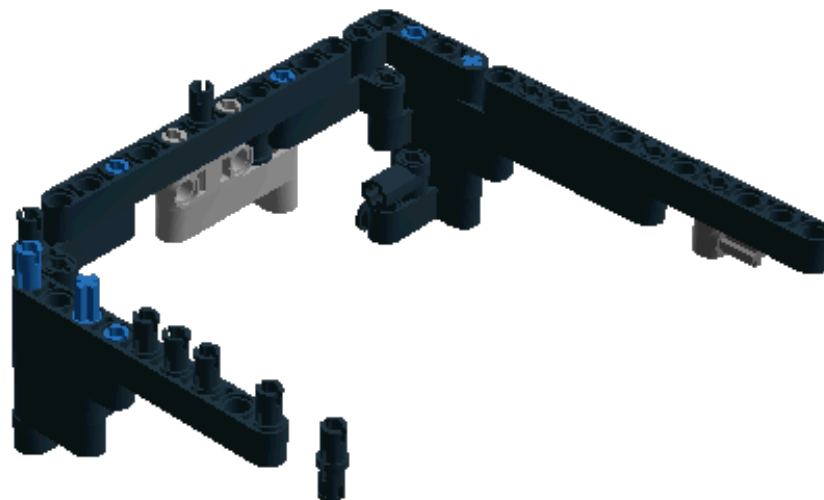

Step 287 of 443

1 x



1 x



1 x



1 x

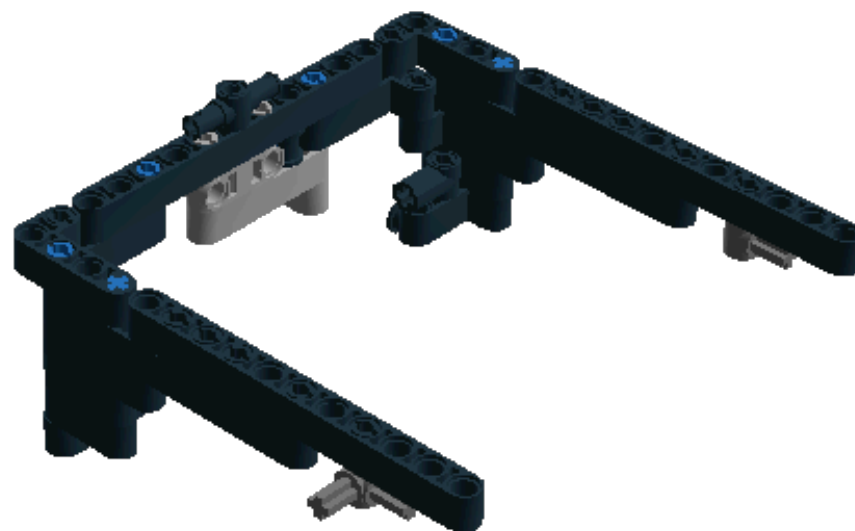

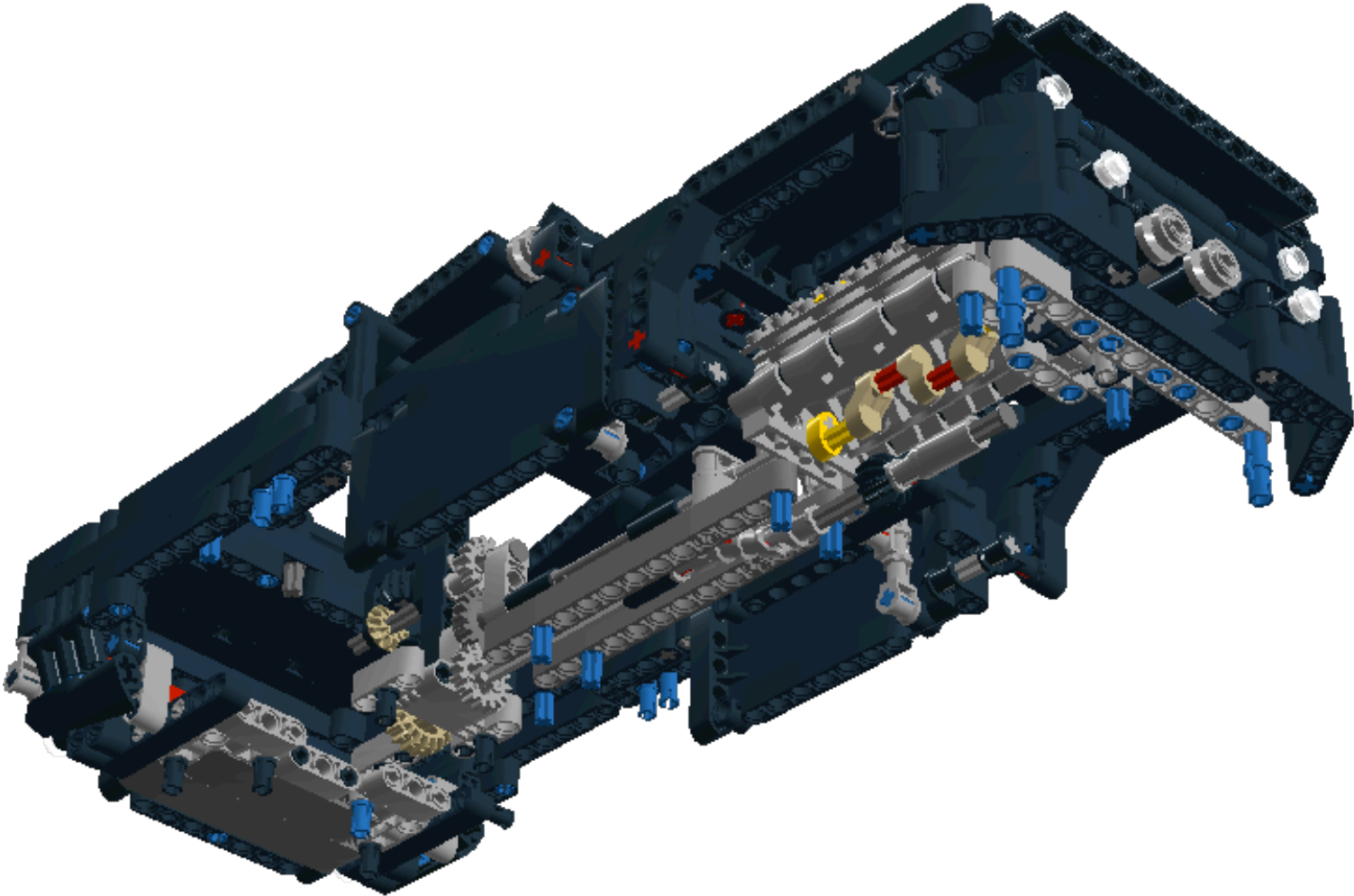

Step 289 of 443

1 x



1 x



1 x



Step 290 of 443

1 x



1 x



Step 291 of 443

1 x



1 x



1 x



1 x

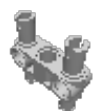



Step 292 of 443

1 x



1 x



1 x



1 x

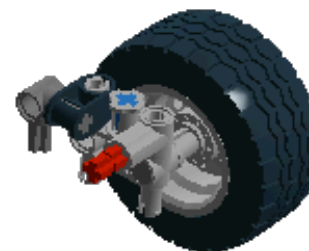

Step 293 of 443

1 x



1 x



1 x



1 x



Step 294 of 443

1 x



1 x



1 x



1 x



Step 295 of 443

1 x



1 x



1 x



1 x

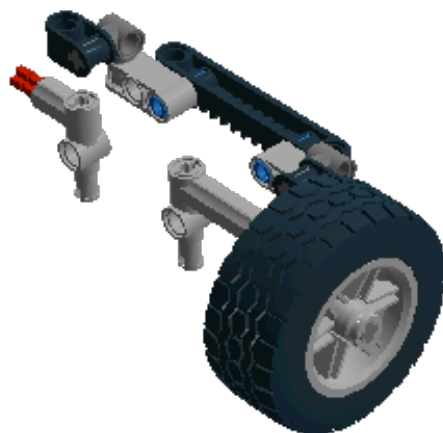

Step 296 of 443

1 x



Step 297 of 443

1 x



1 x



1 x



1 x

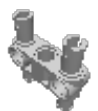

Step 298 of 443

1 x



1 x



1 x



Step 299 of 443

1 x





Step 300 of 443

1 x



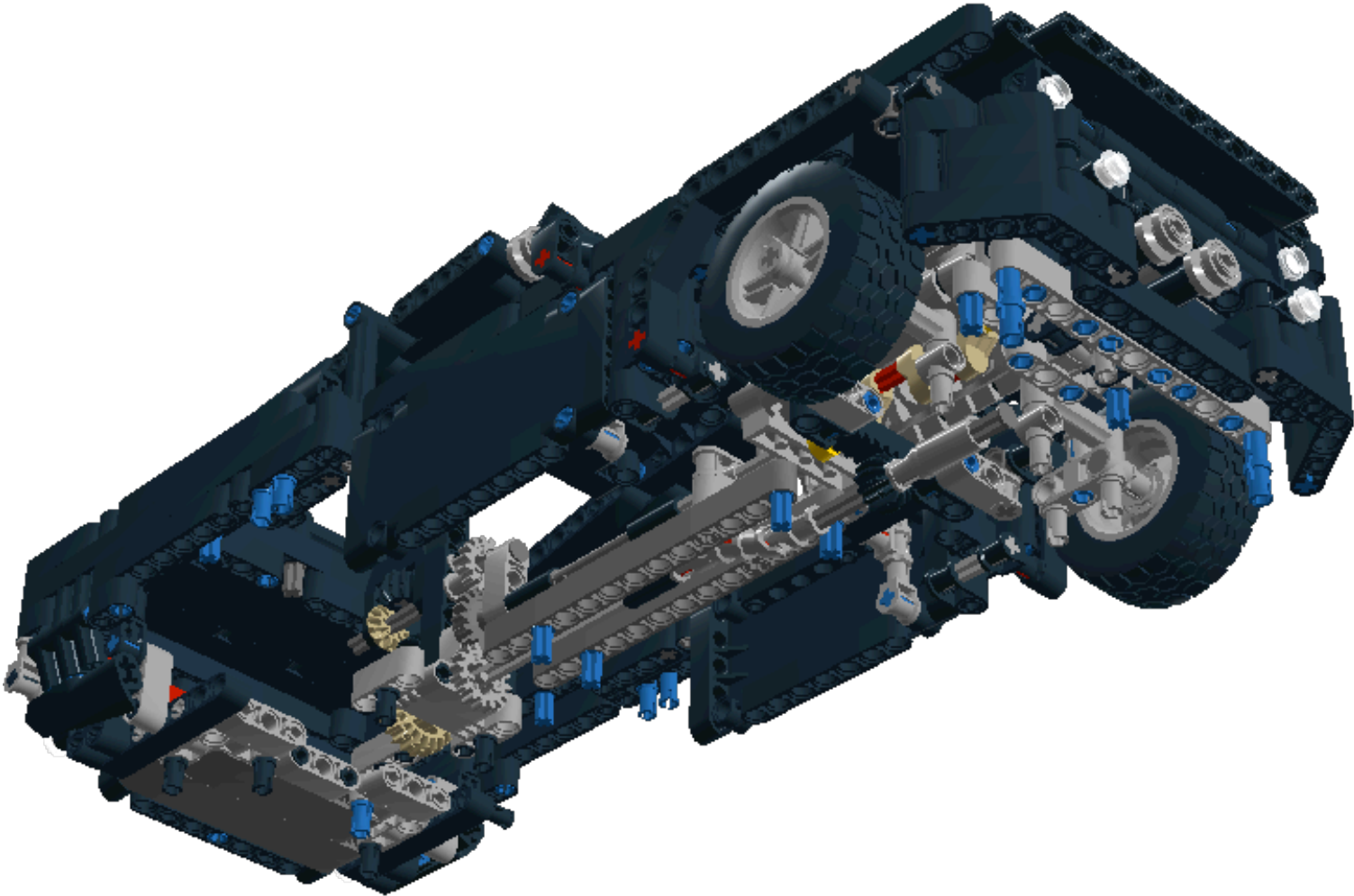

Step 302 of 443

1 x



1 x



Step 303 of 443

1 x

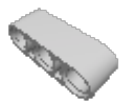

2 x



1 x



Step 304 of 443

2 x

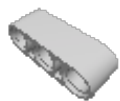

1 x



1 x



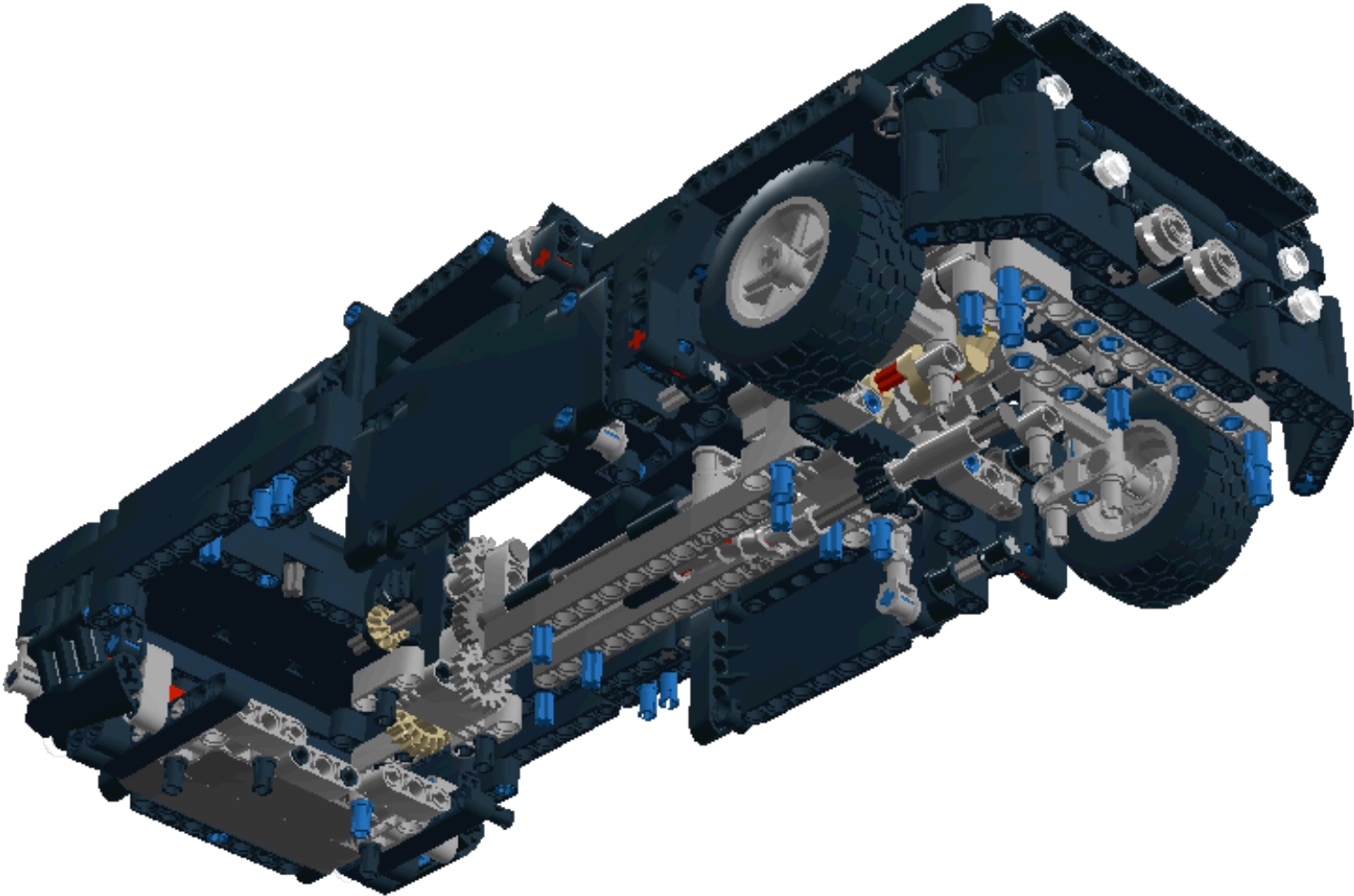

Step 306 of 443

1 x



1 x



Step 307 of 443

1 x

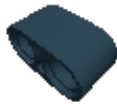

1 x



2 x





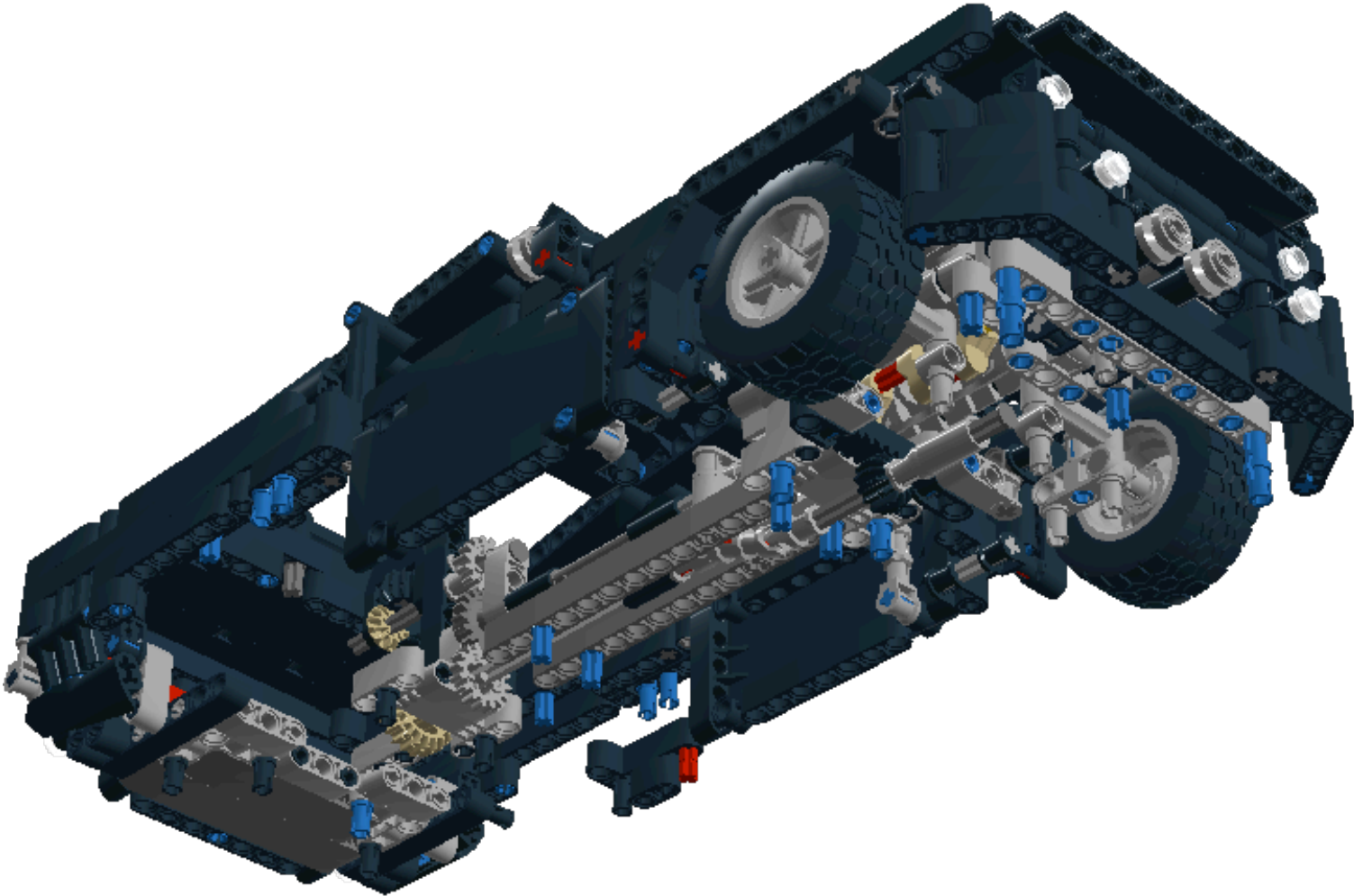

Step 309 of 443

1 x



1 x



Step 310 of 443

1 x

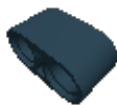

1 x



2 x



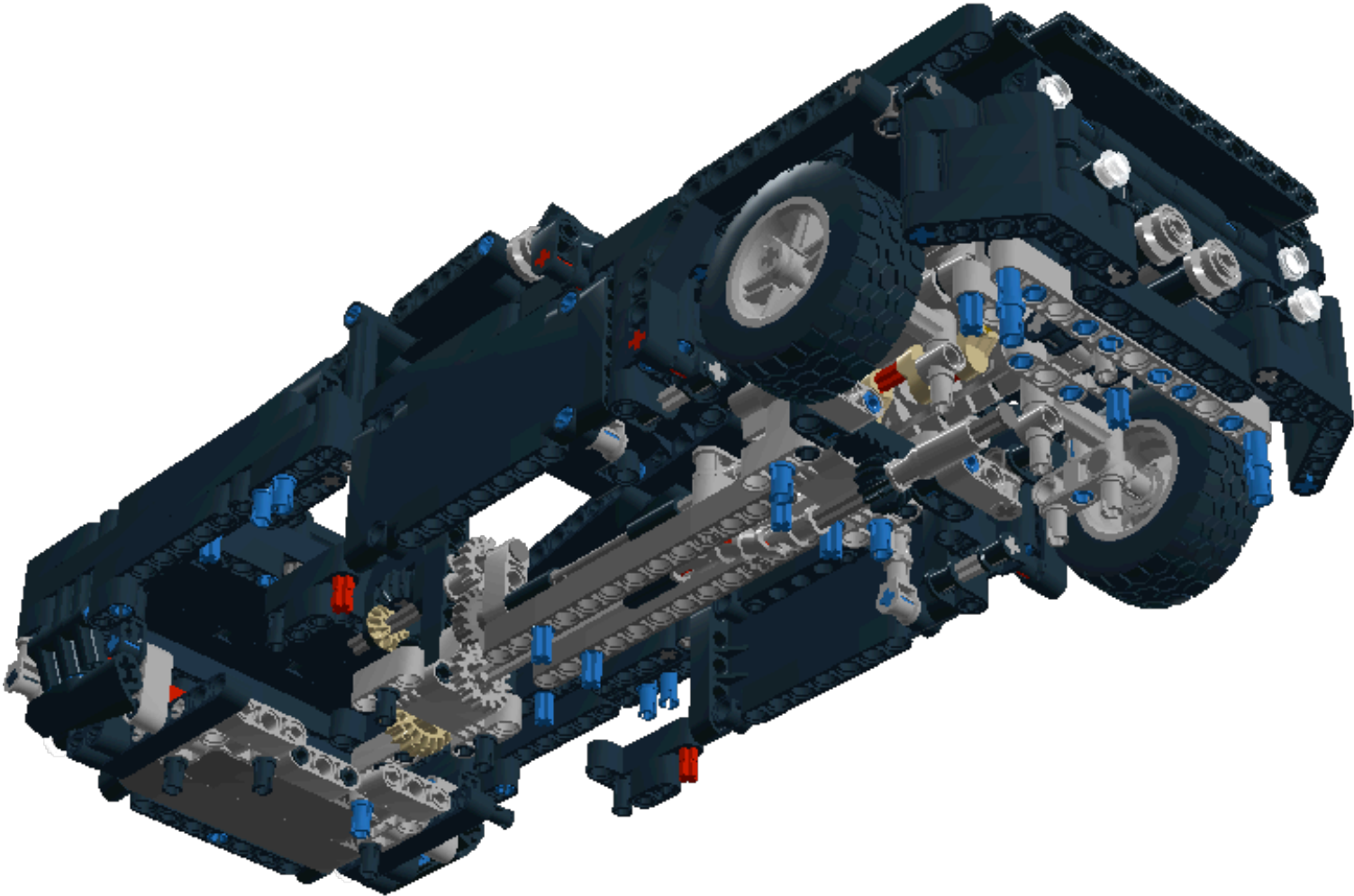

Step 312 of 443

2 x



1 x

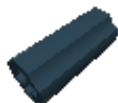

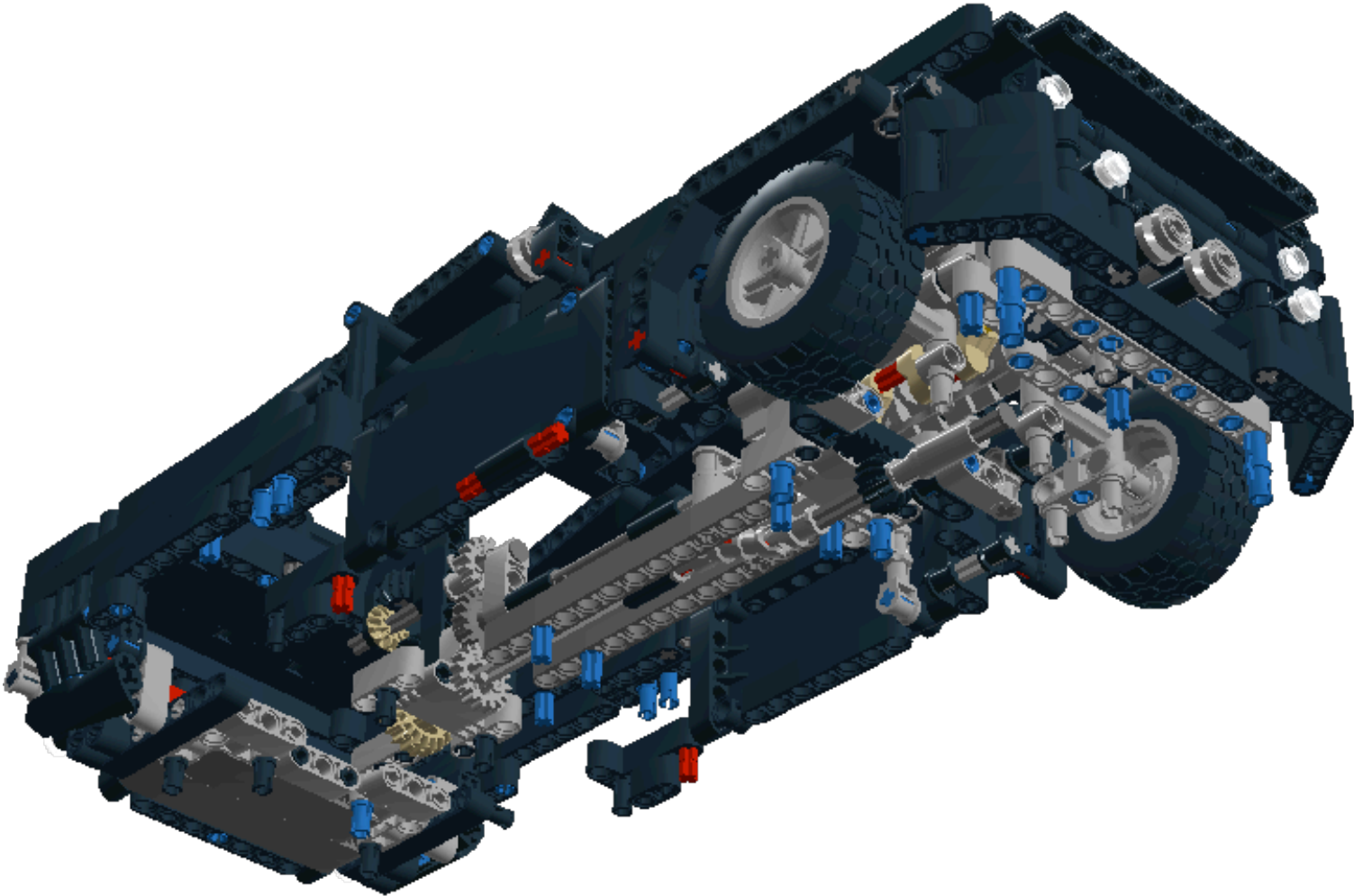

Step 314 of 443

1 x



2 x



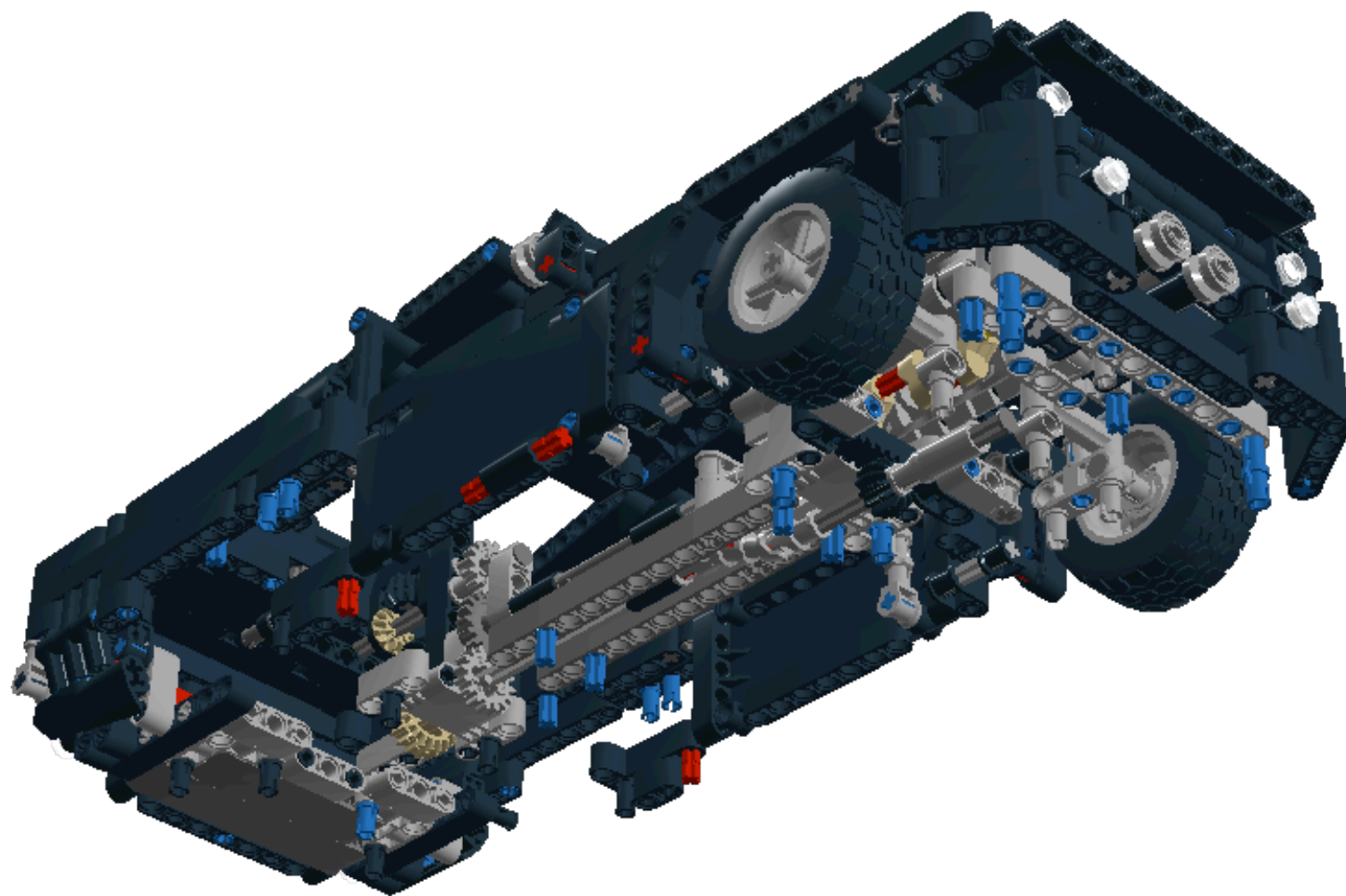



Step 316 of 443

2 x



1 x

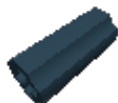

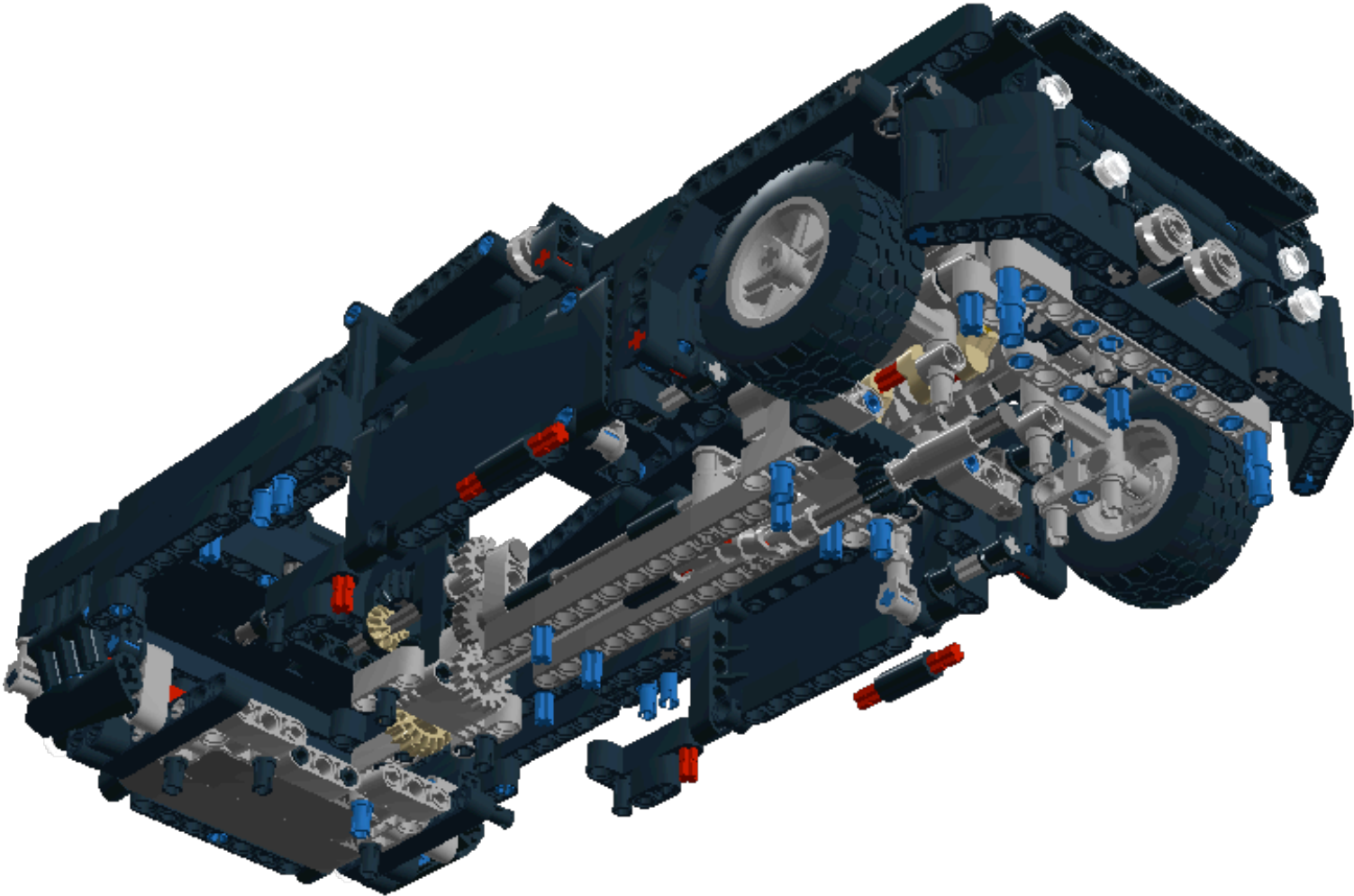

Step 318 of 443

1 x



1 x

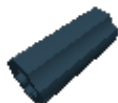

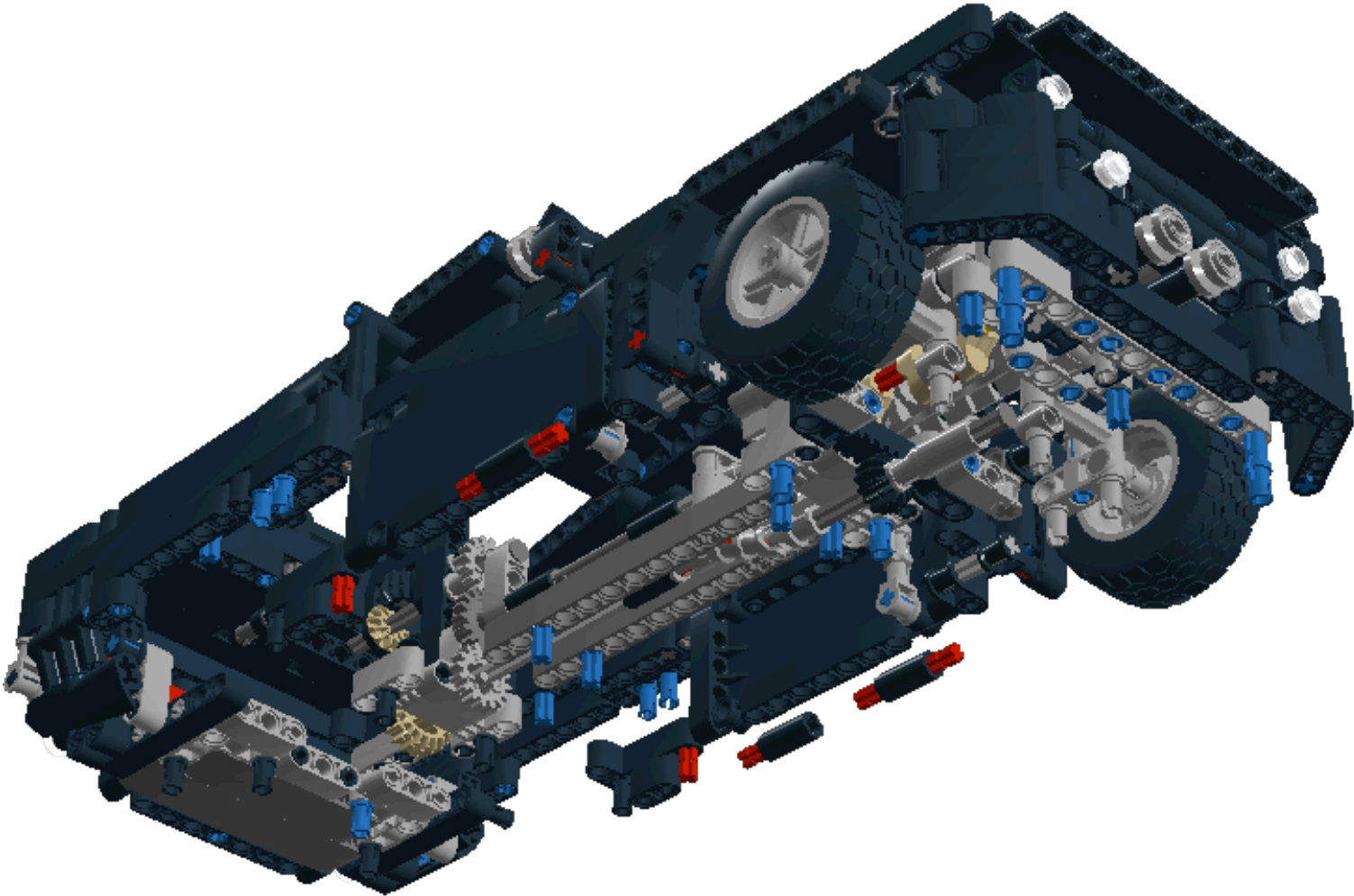

Step 320 of 443

1 x



1 x

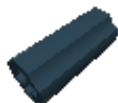

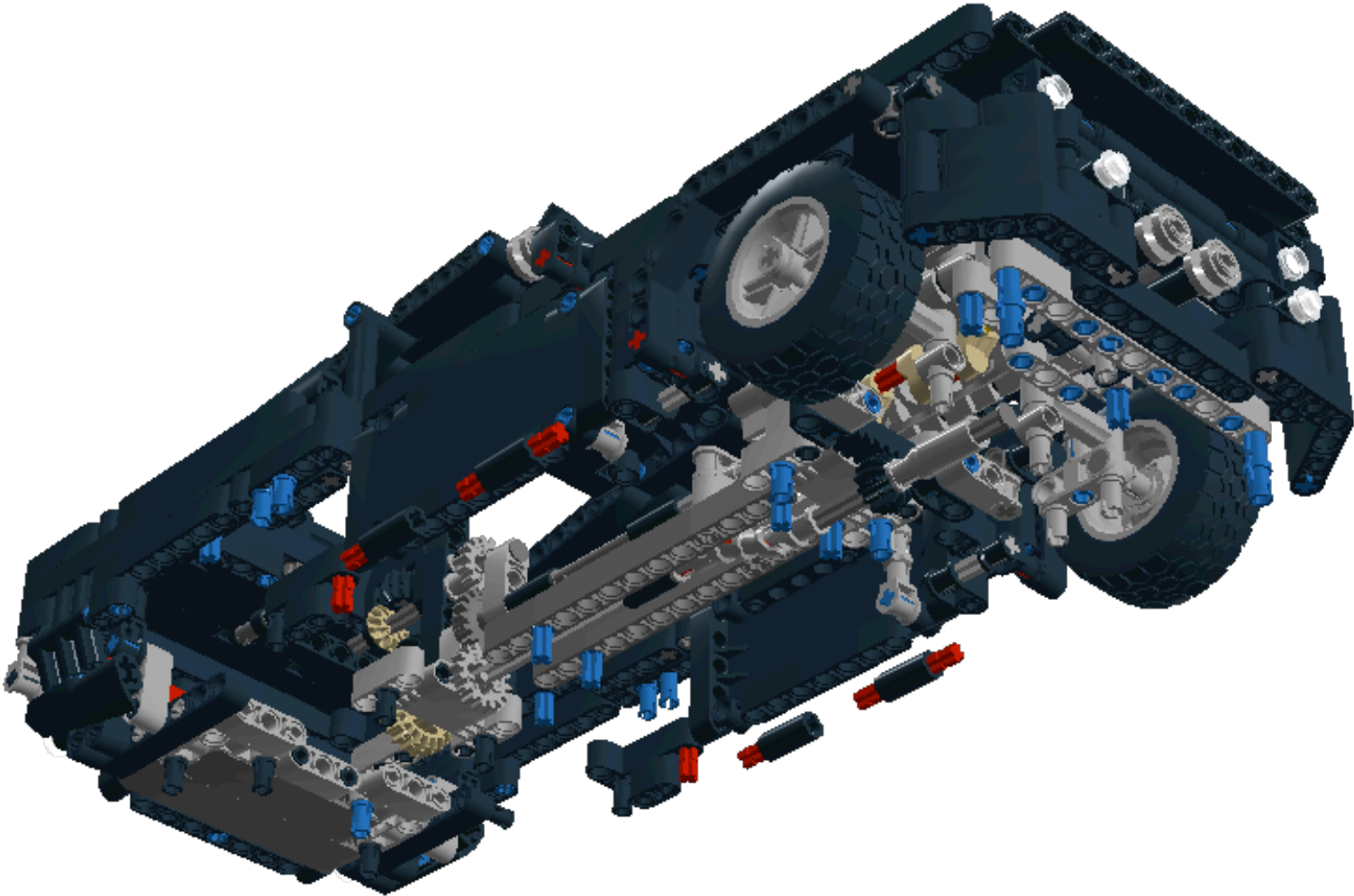

Step 322 of 443

1 x



1 x



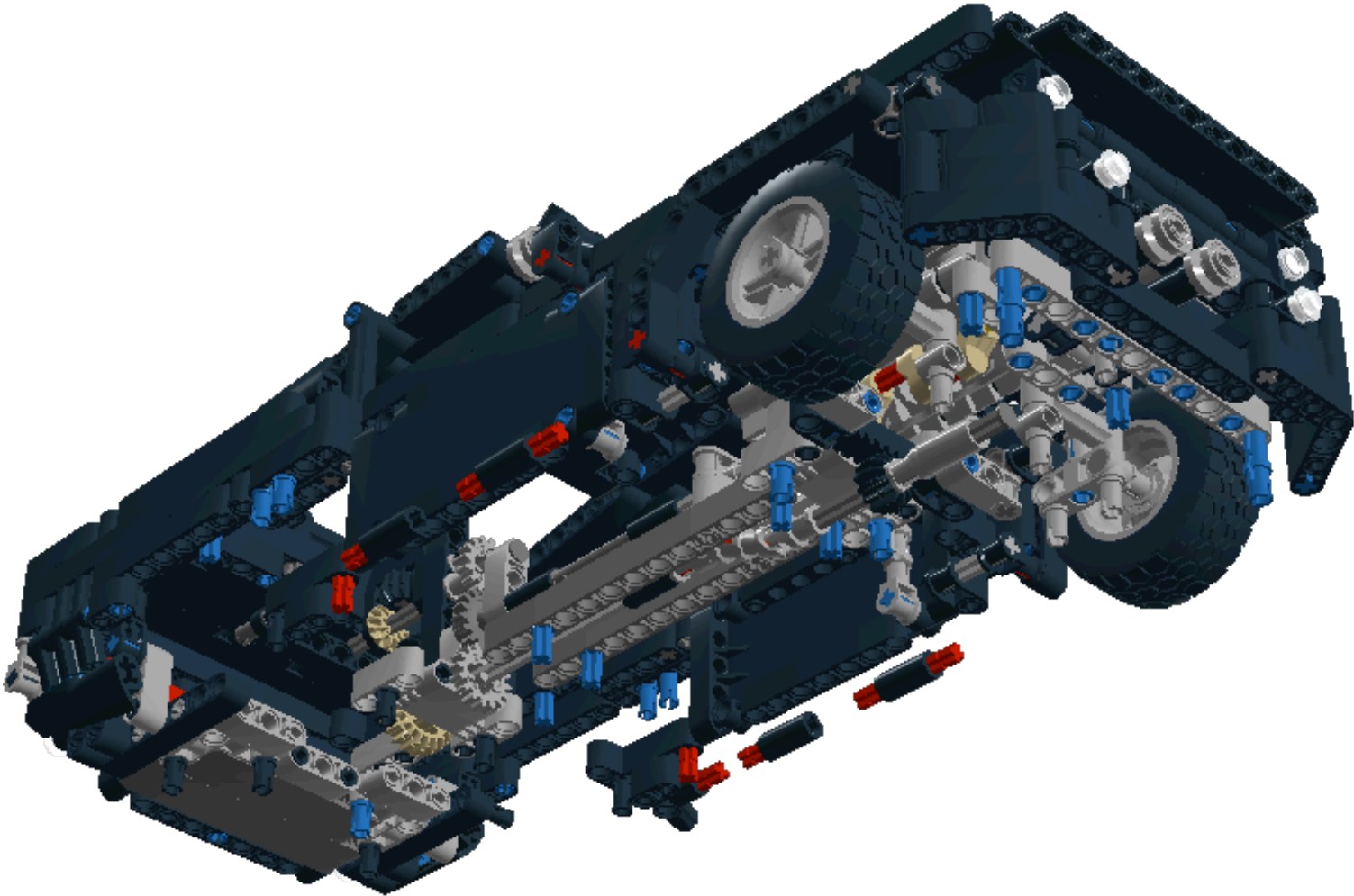



Step 324 of 443

1 x



1 x



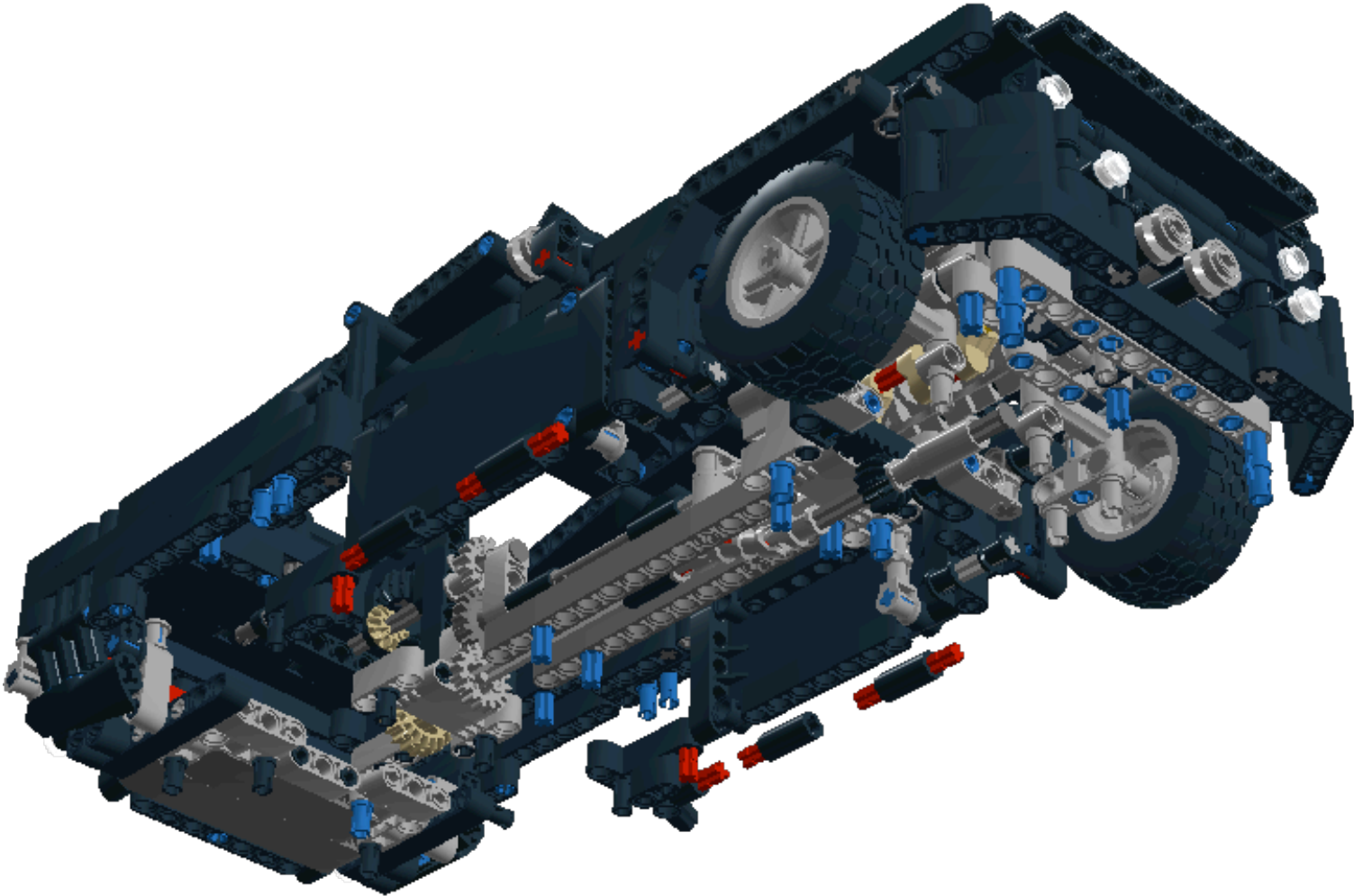

Step 326 of 443

1 x



1 x



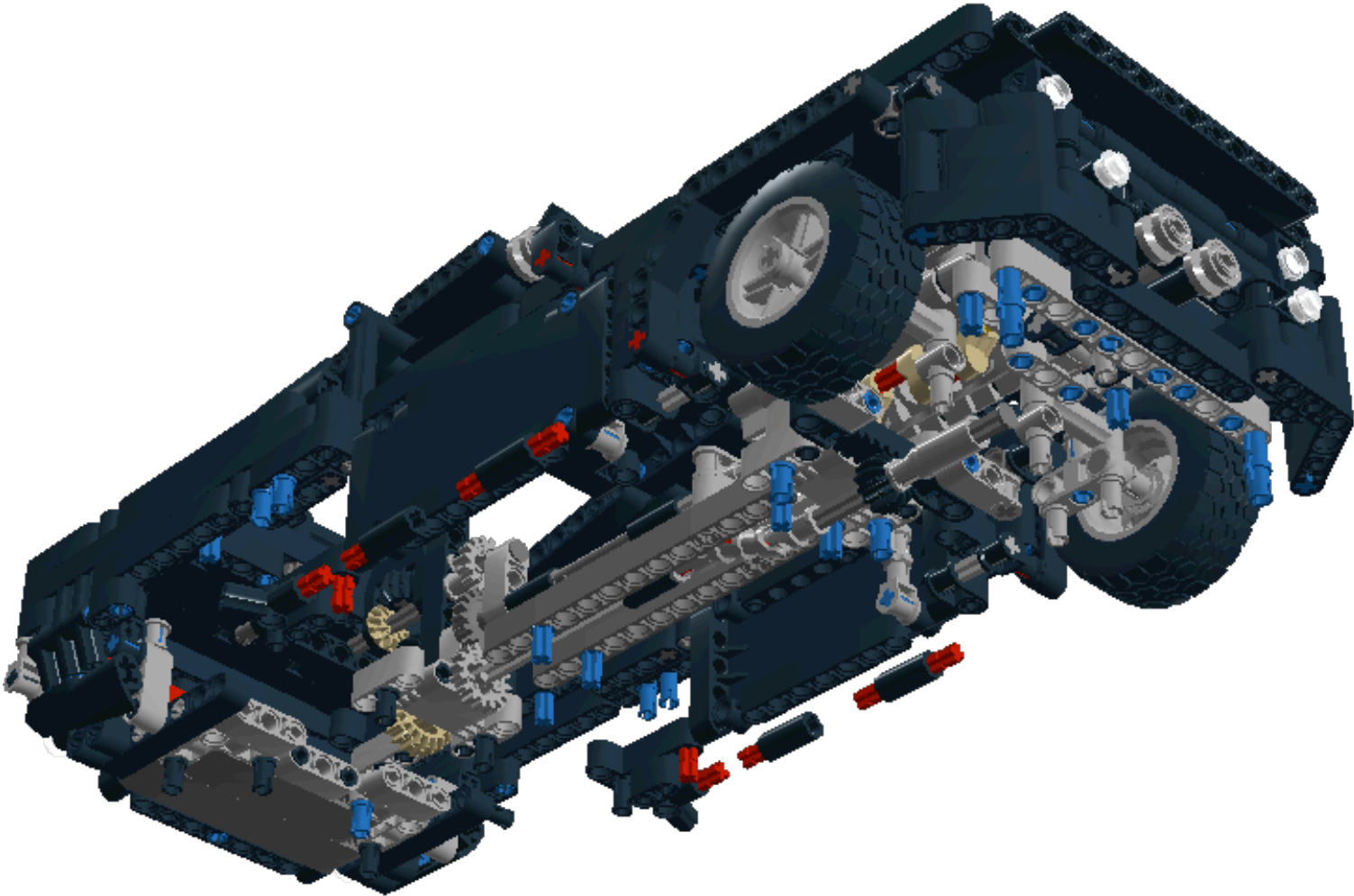

Step 328 of 443

1 x



1 x

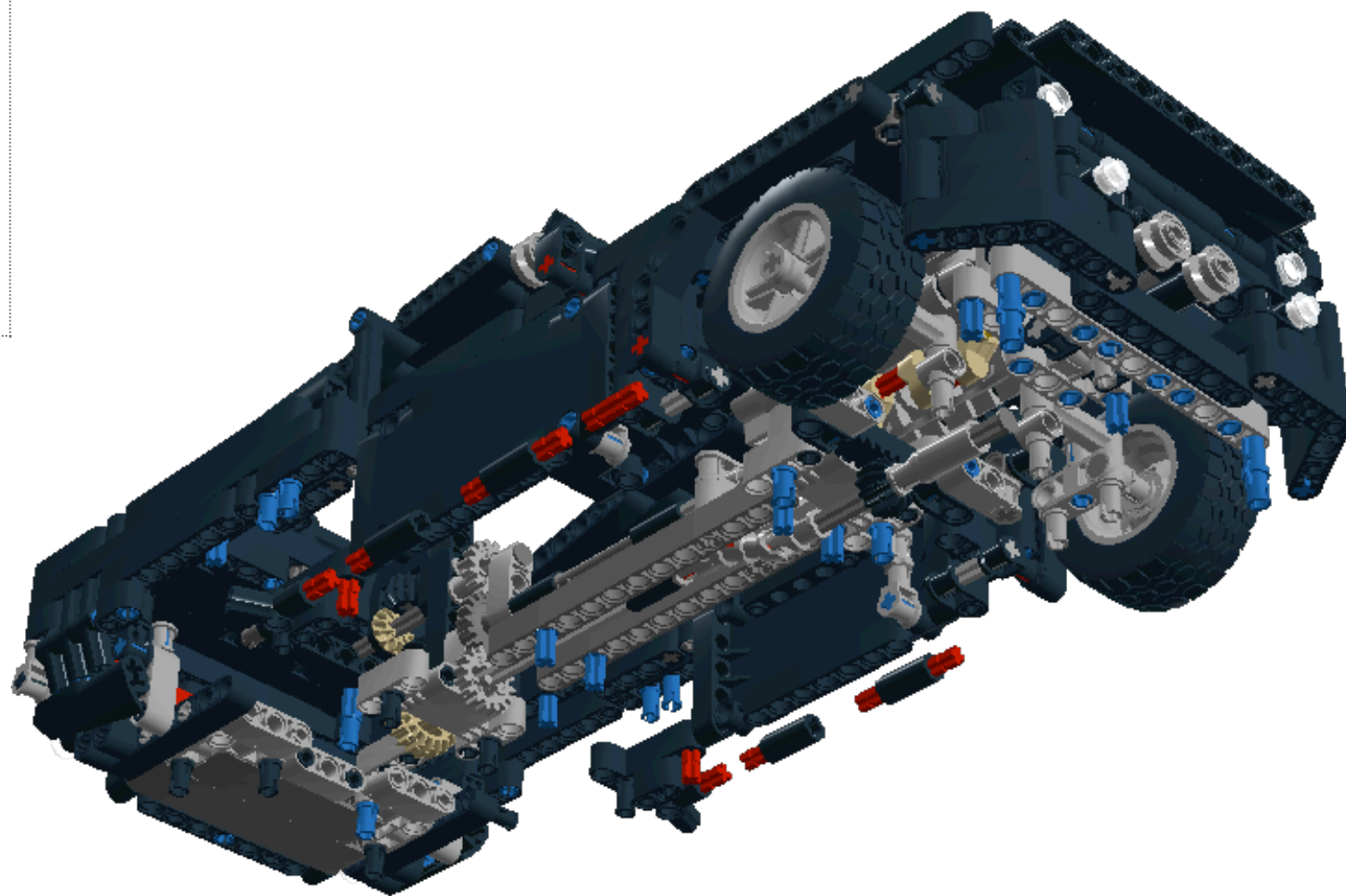

Step 329 of 443

1 x



2 x



1 x

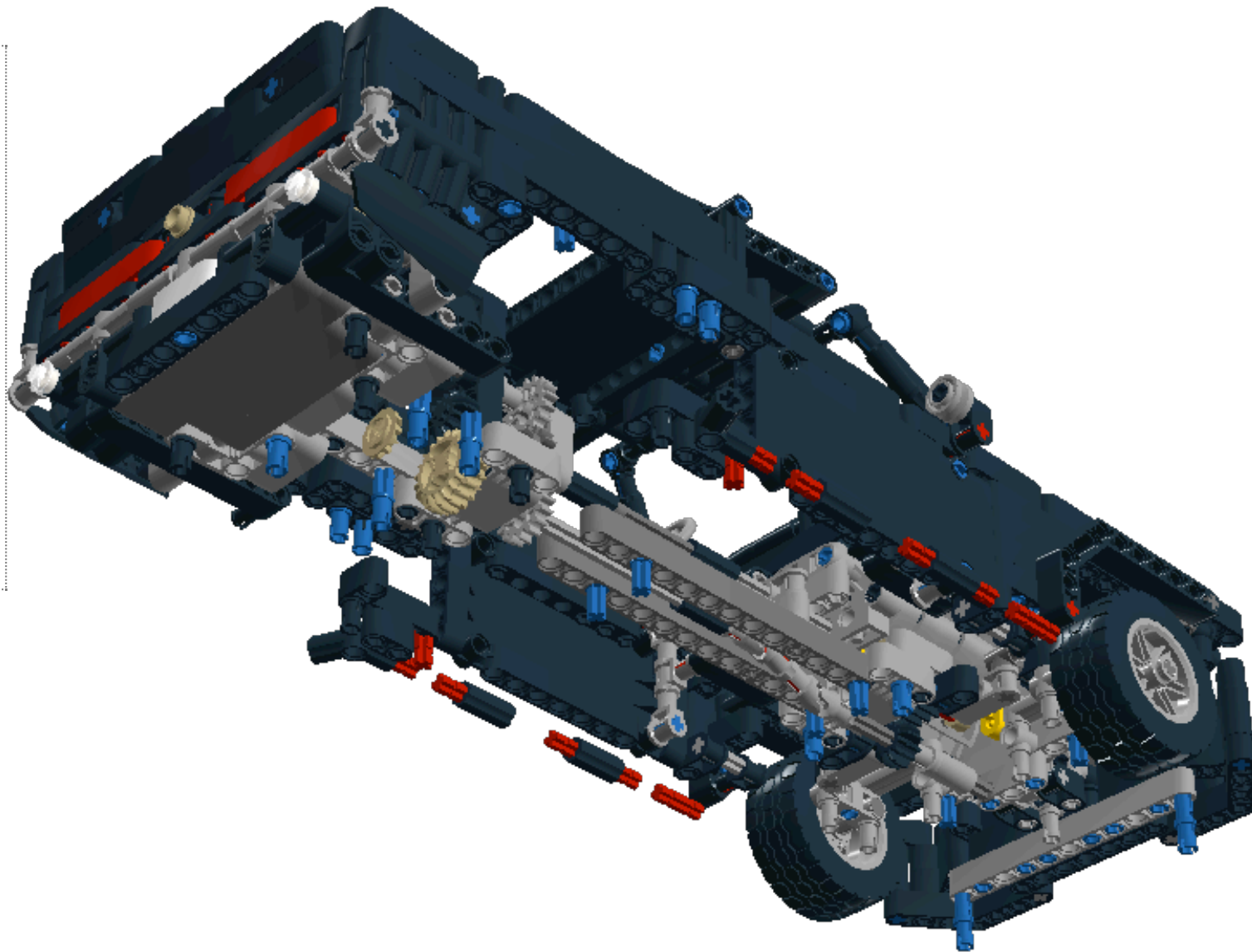

Step 330 of 443

1 x

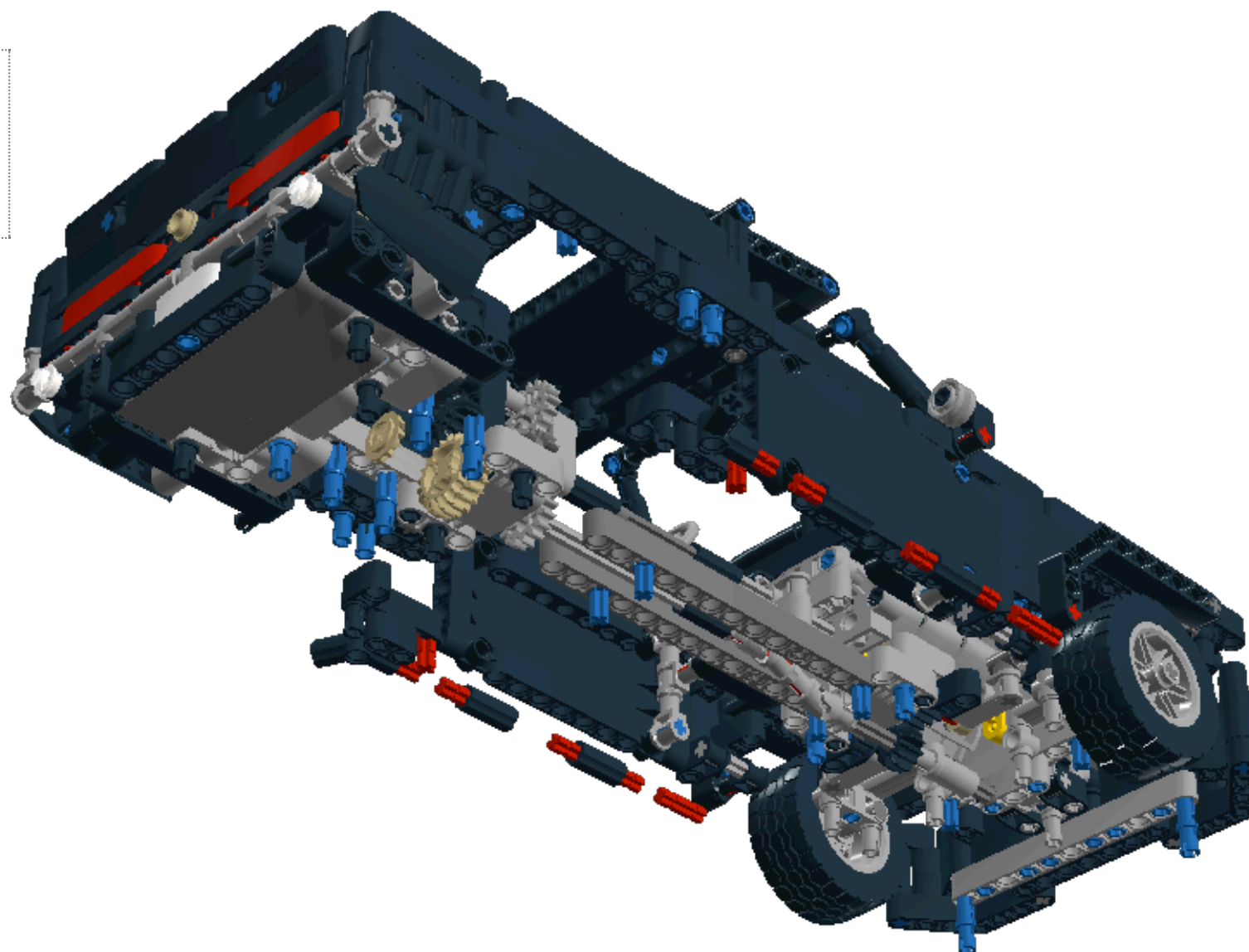

Step 331 of 443

1 x

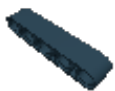

1 x



1 x



1 x

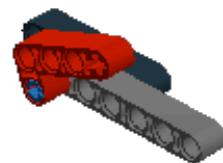



Step 332 of 443

1 x



1 x



1 x



1 x

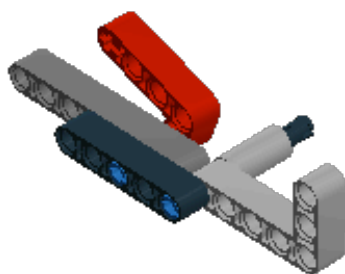

Step 333 of 443

1 x



1 x



1 x



1 x

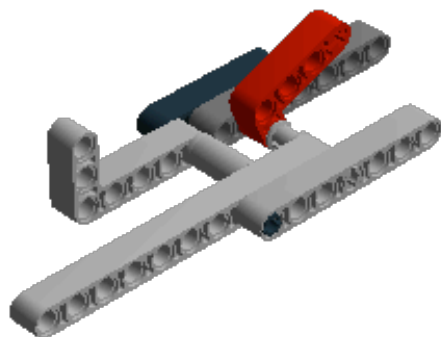

Step 334 of 443

1 x



1 x



1 x



1 x

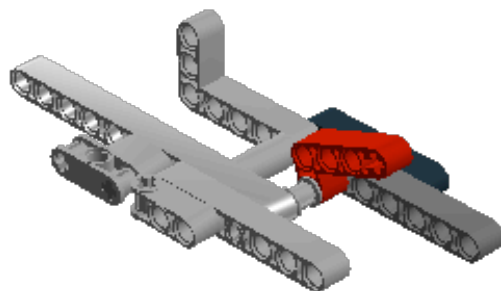

Step 335 of 443

1 x

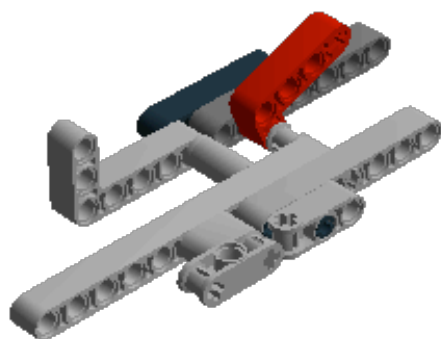

Step 336 of 443

1 x

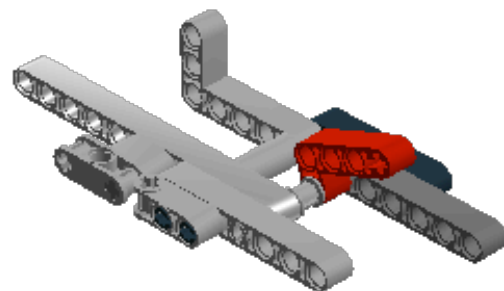

Step 337 of 443

1 x



2 x



1 x

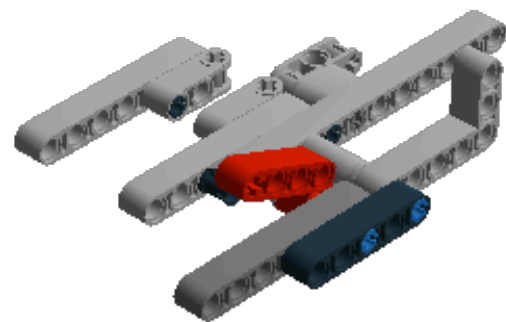

Step 338 of 443

1 x



1 x



1 x

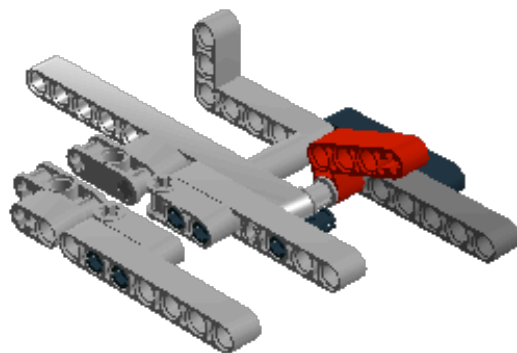

Step 339 of 443

1 x



1 x



1 x



1 x

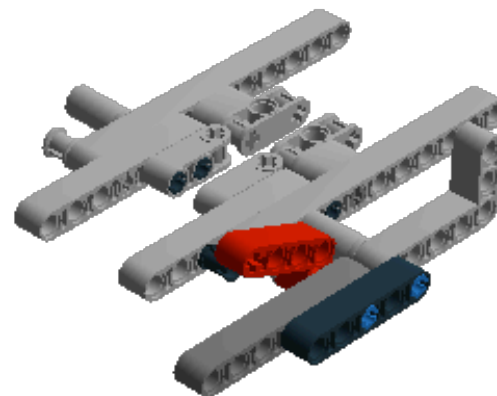



Step 340 of 443

1 x

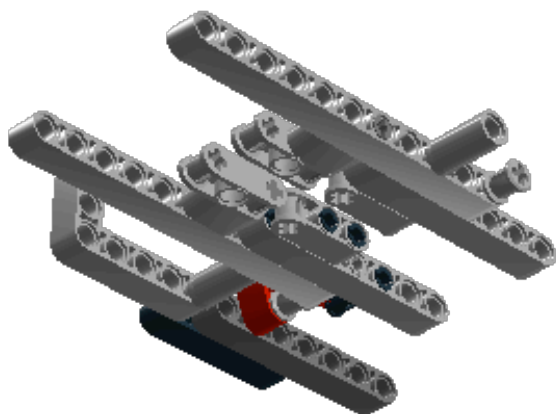

Step 341 of 443

1 x

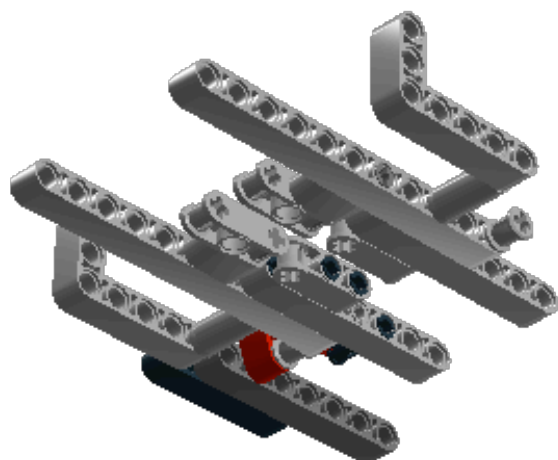

Step 342 of 443

1 x

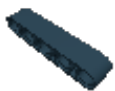

1 x



2 x

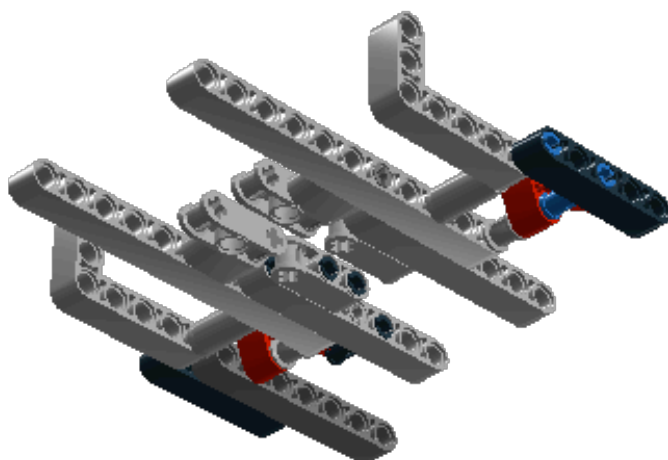

Step 343 of 443

1 x



1 x



1 x



1 x

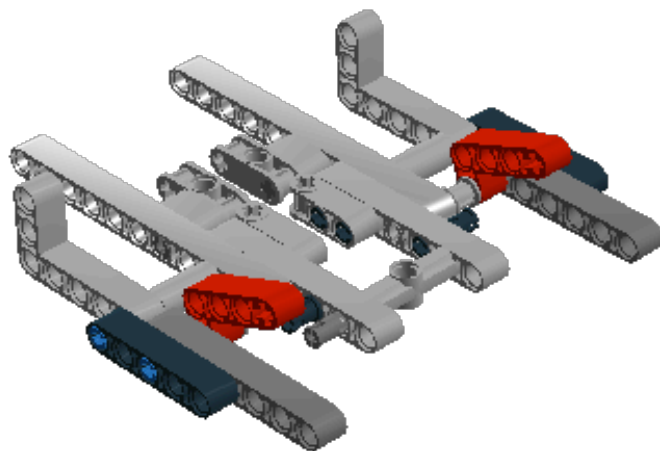

Step 344 of 443

2 x



1 x

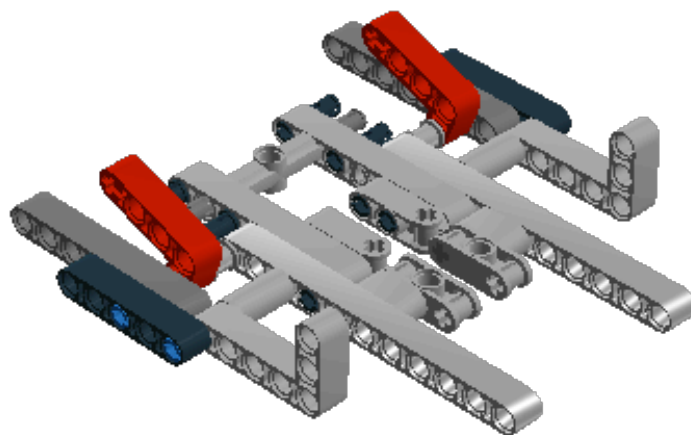

Step 345 of 443

2 x



1 x

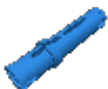

1 x

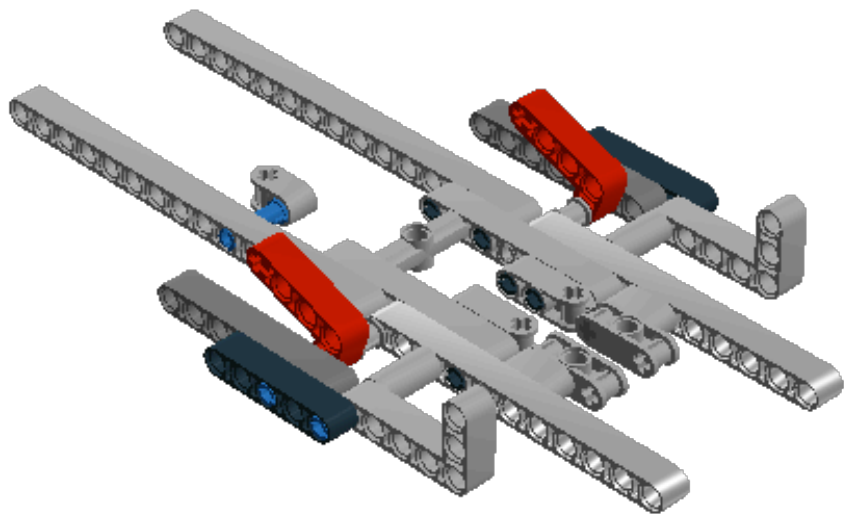

Step 346 of 443

1 x

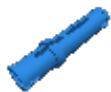

1 x



1 x



1 x

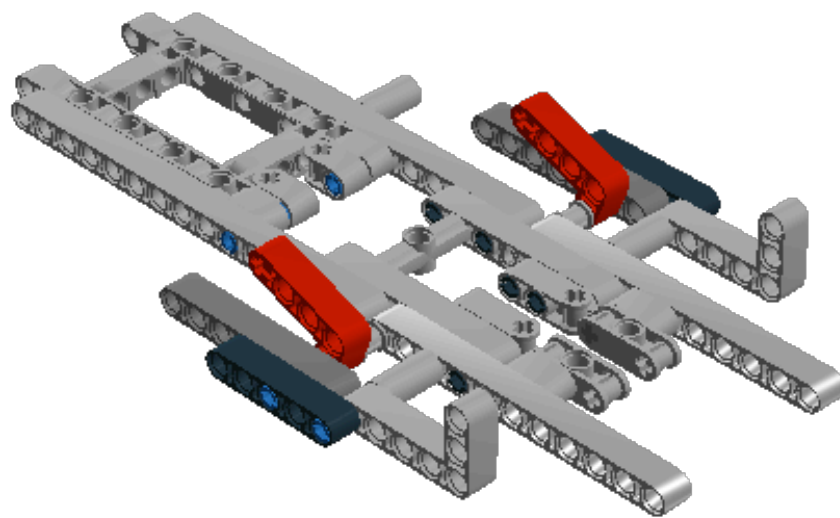
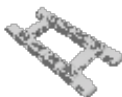

Step 347 of 443

1 x

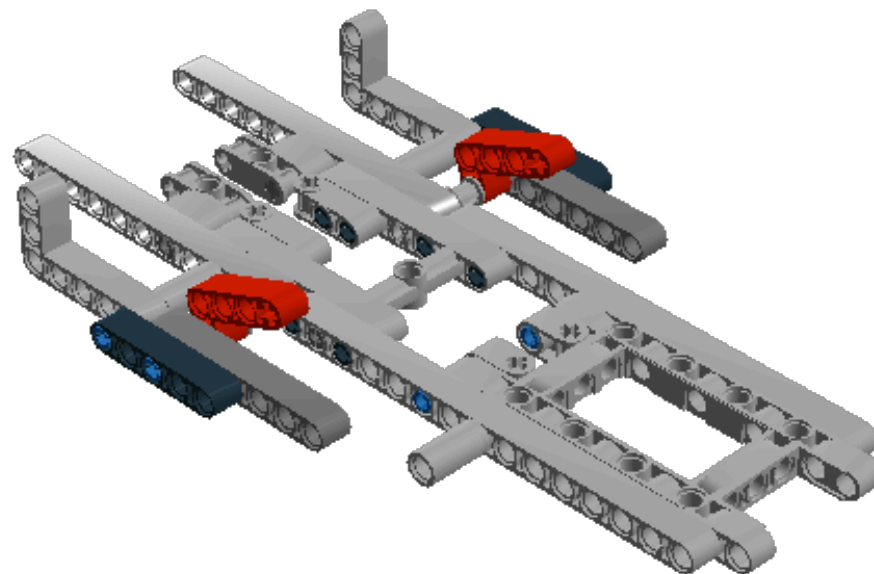



Step 348 of 443

1 x



3 x

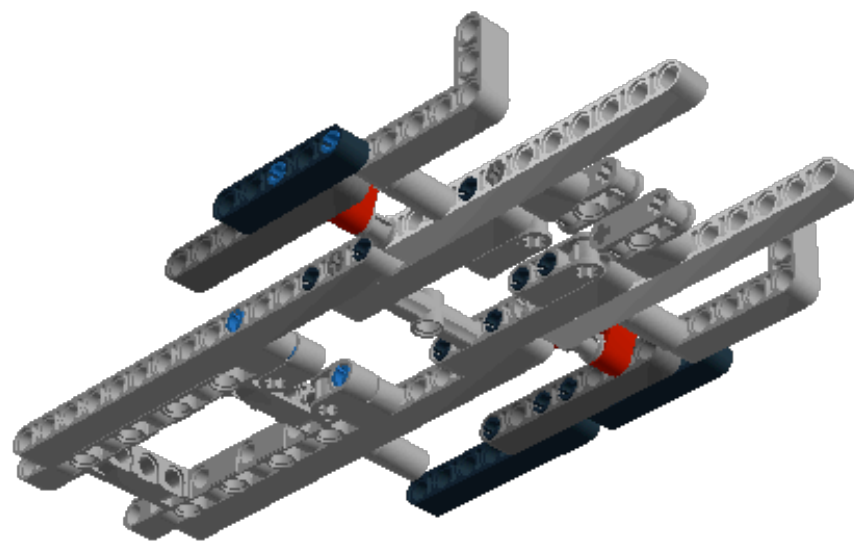

Step 349 of 443

2 x



1 x



1 x

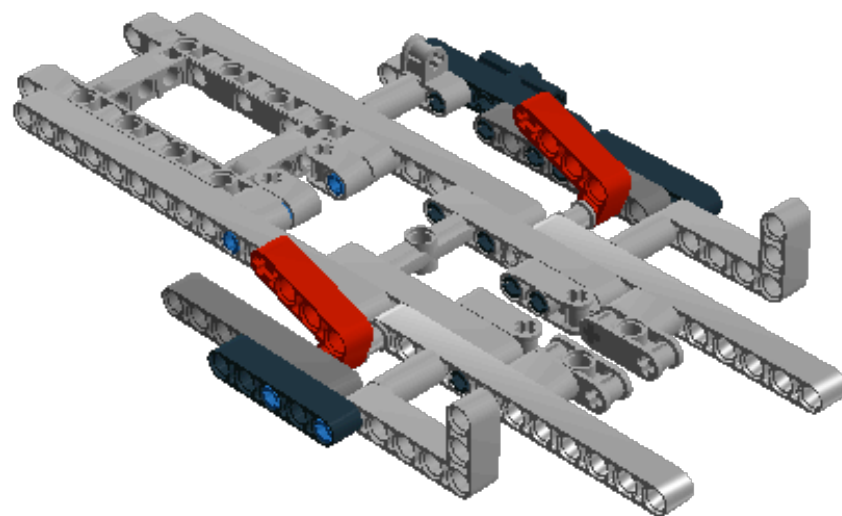

Step 350 of 443

1 x



1 x

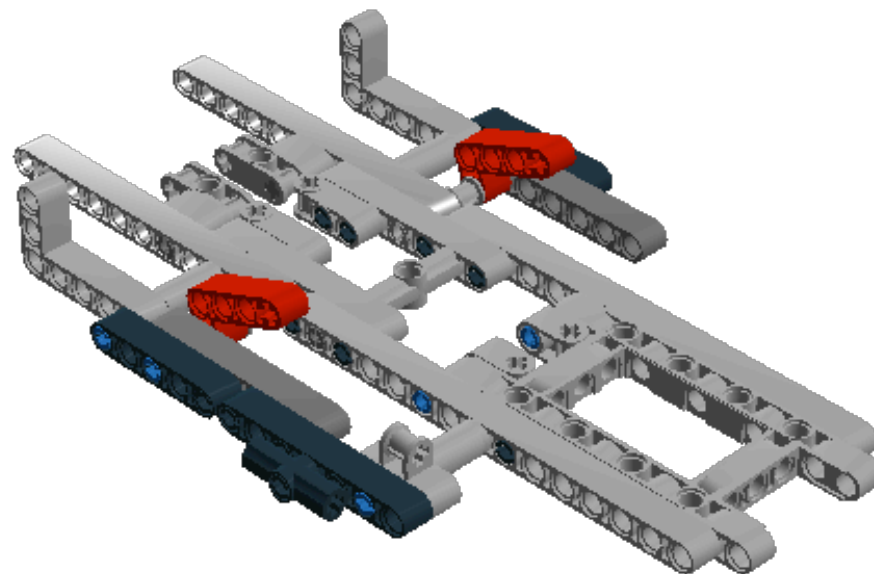

Step 351 of 443

1 x



1 x

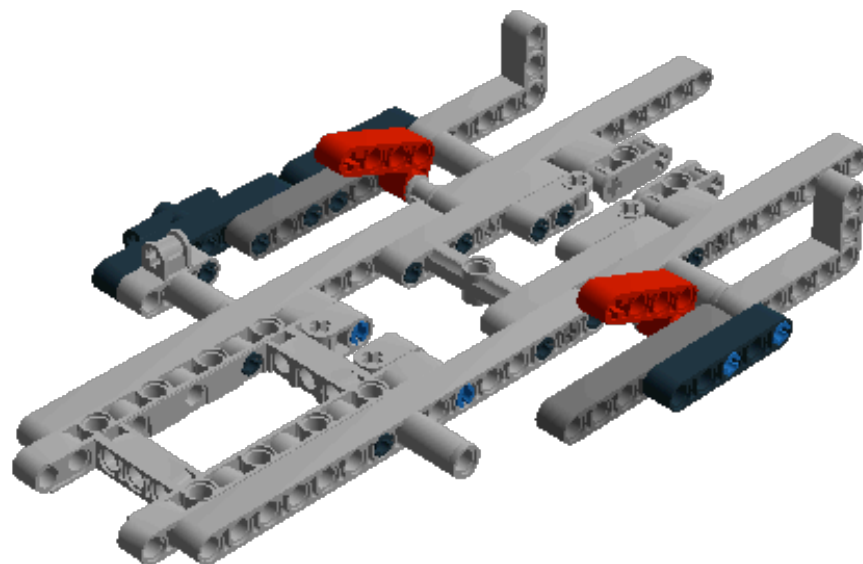

Step 352 of 443

1 x

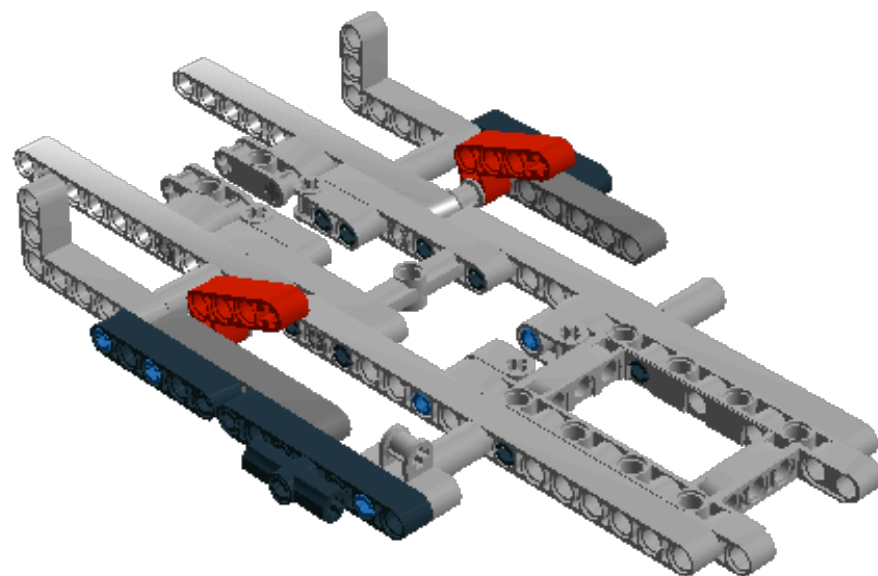

Step 353 of 443

1 x



1 x

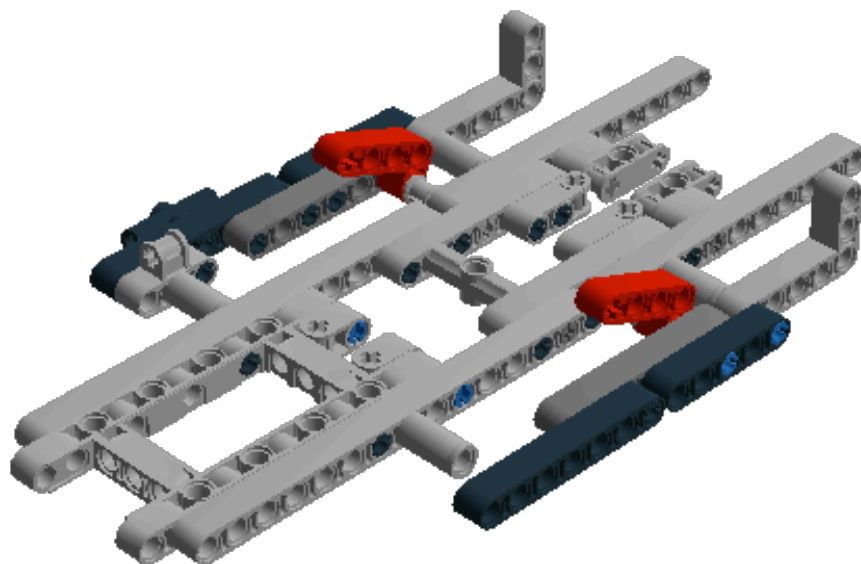

Step 354 of 443

3 x



1 x

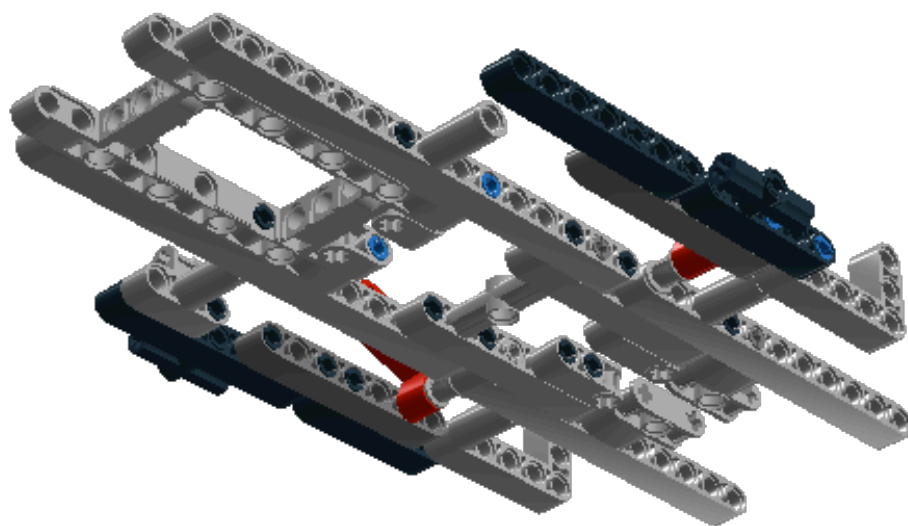

Step 355 of 443

2 x



1 x



1 x

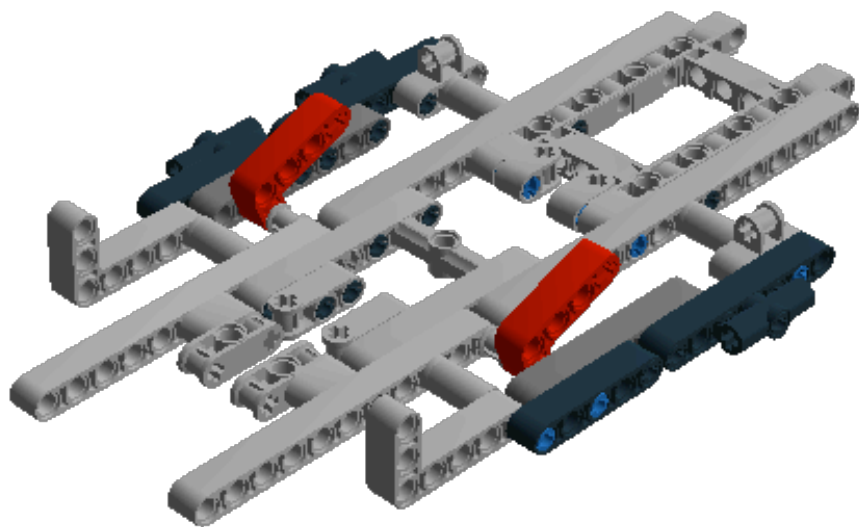



Step 356 of 443

1 x

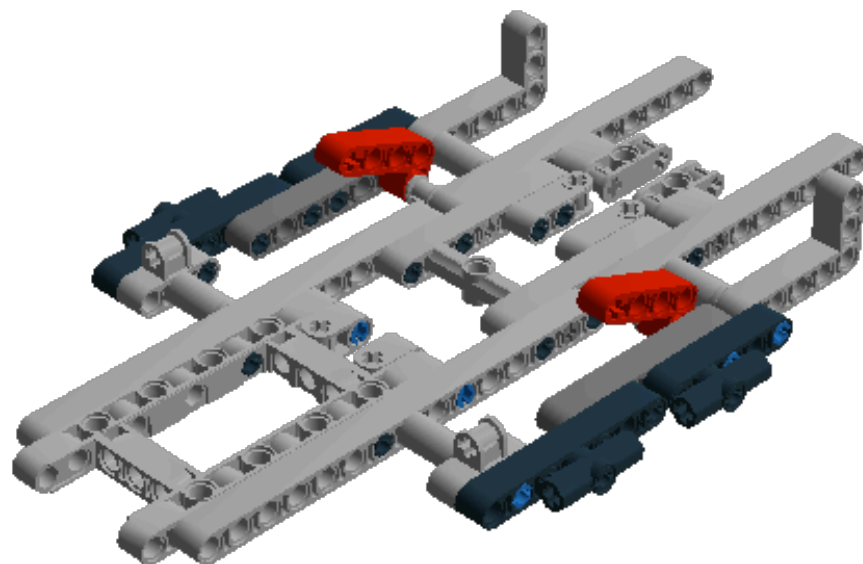

Step 357 of 443

1 x



1 x



1 x

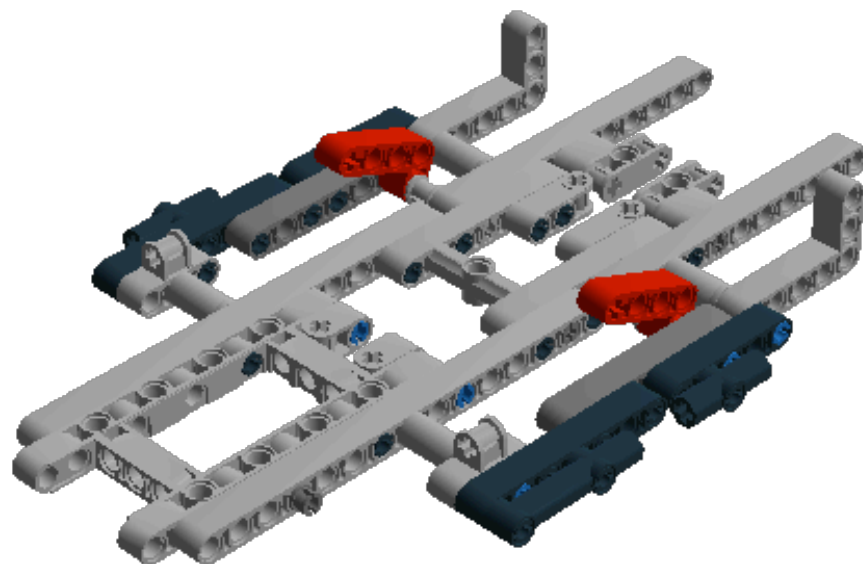

Step 358 of 443

1 x



1 x

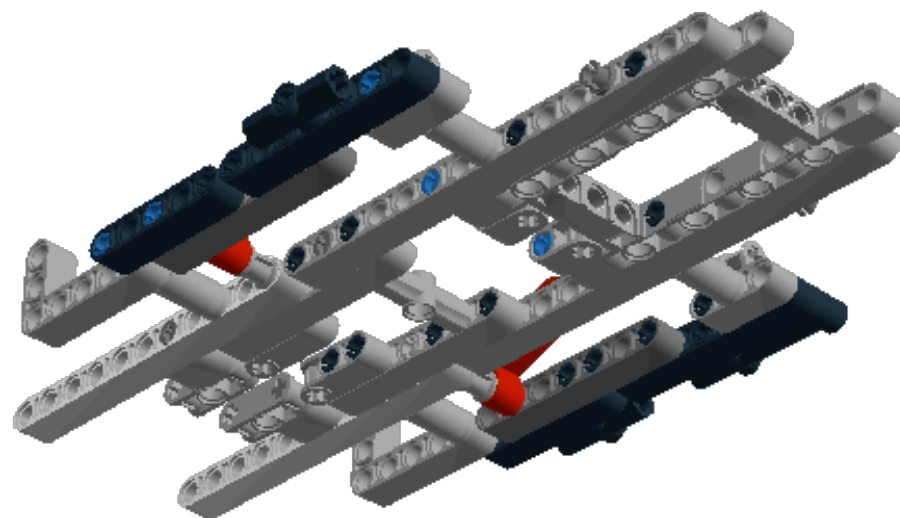

Step 359 of 443

1 x



1 x

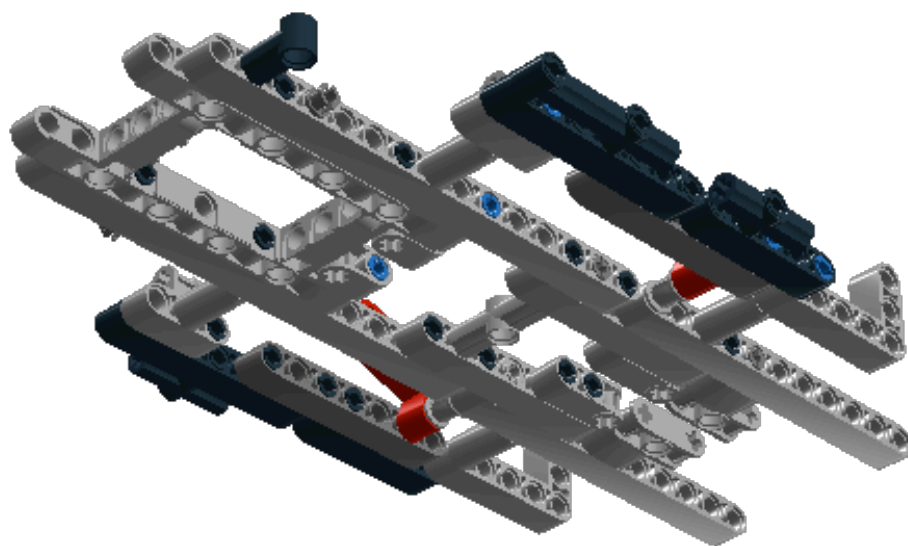

Step 360 of 443

1 x

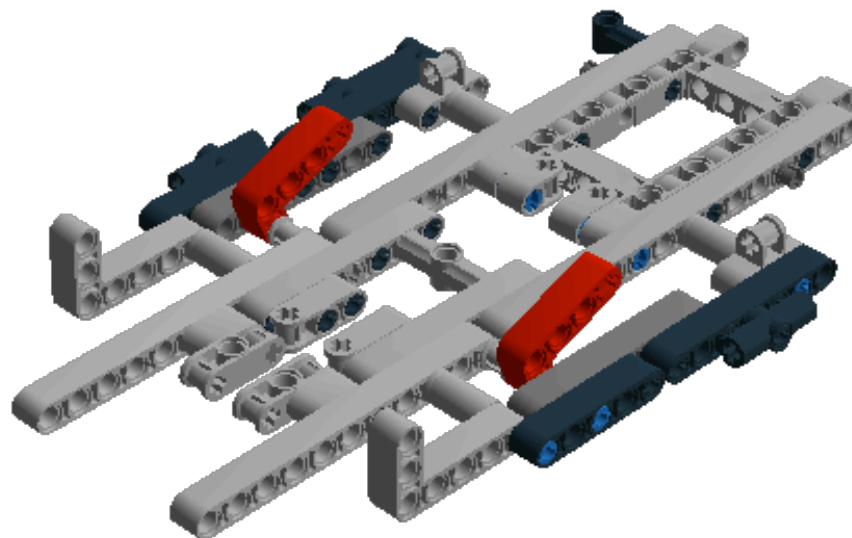

Step 361 of 443

1 x

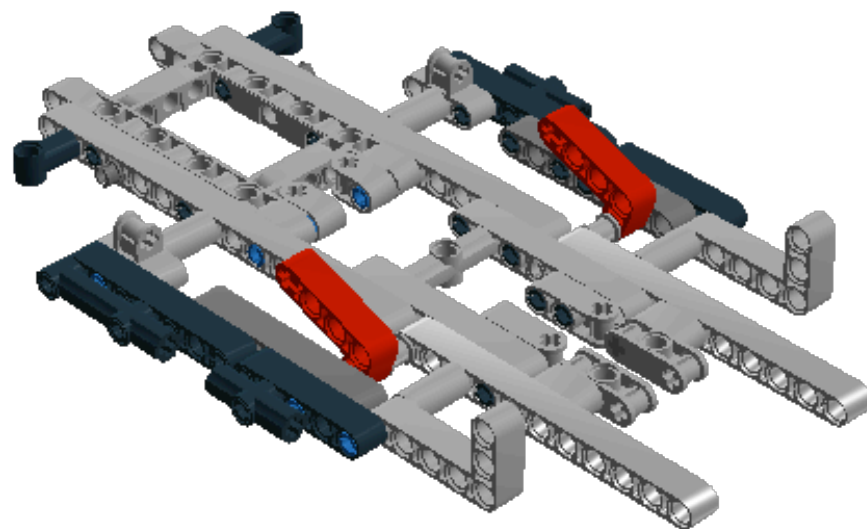

Step 362 of 443

1 x

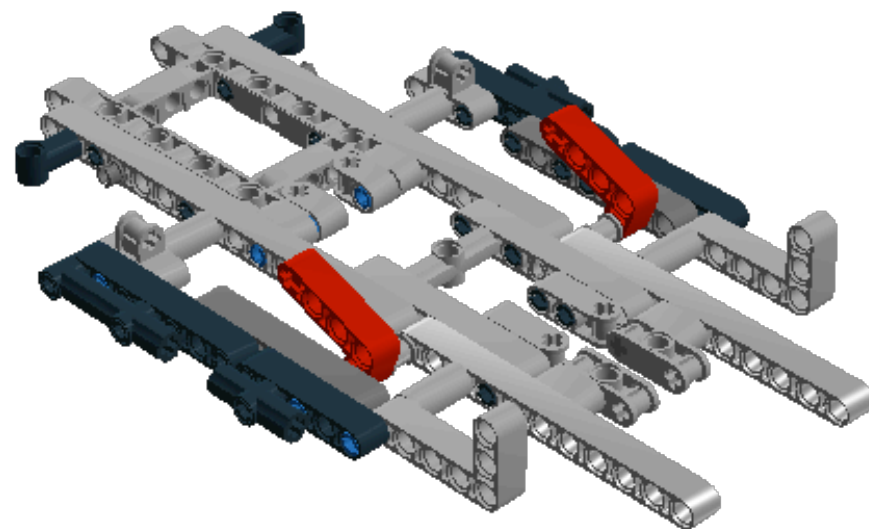

Step 363 of 443

1 x



2 x

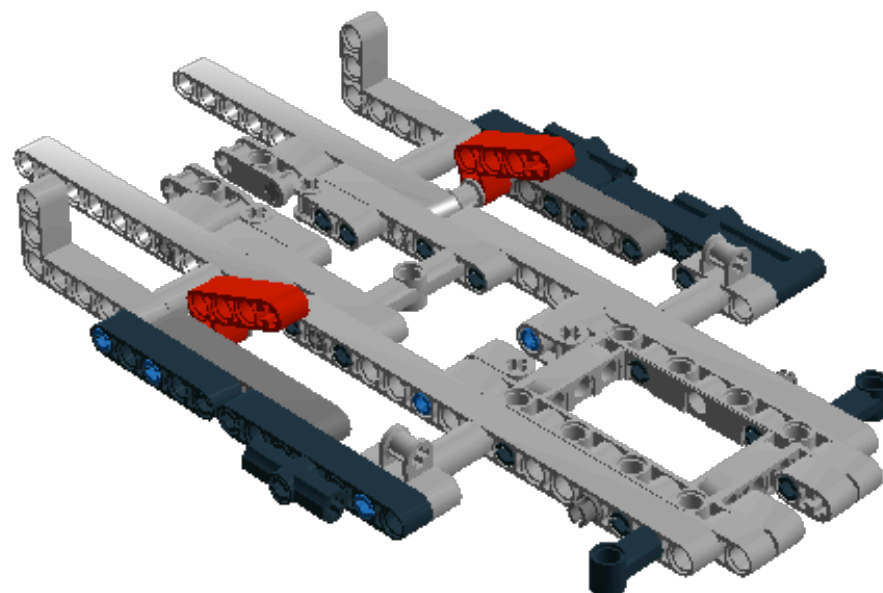



Step 364 of 443

1 x



2 x



1 x

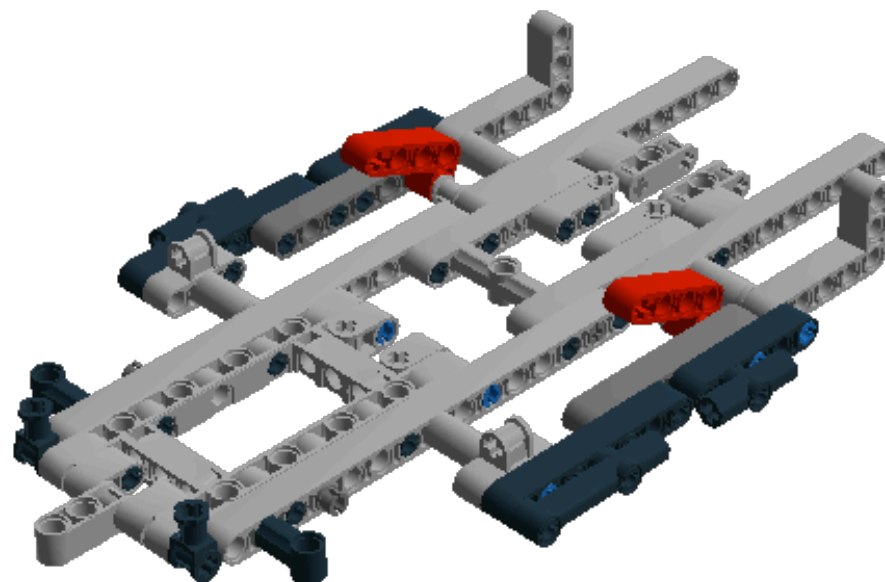

Step 365 of 443

1 x

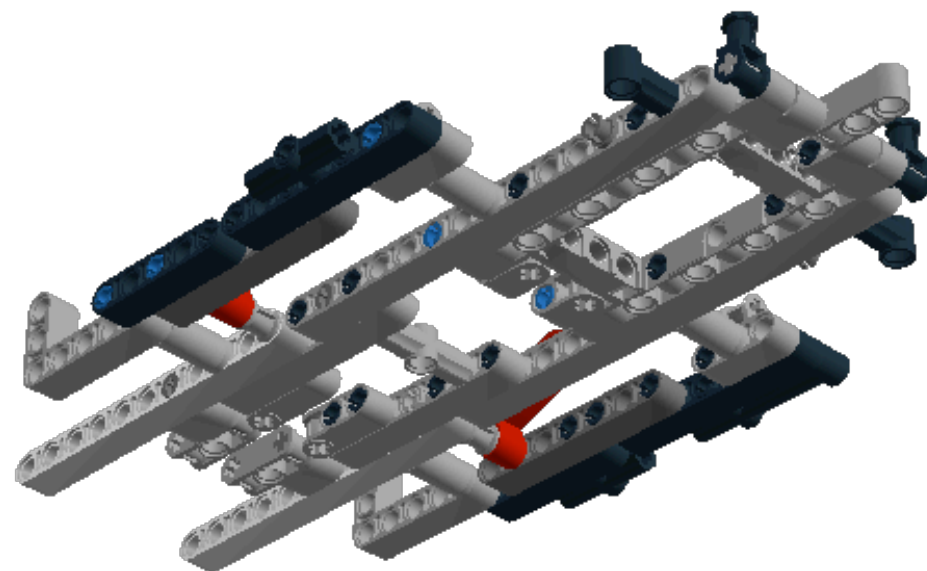

Step 366 of 443

1 x



1 x



1 x

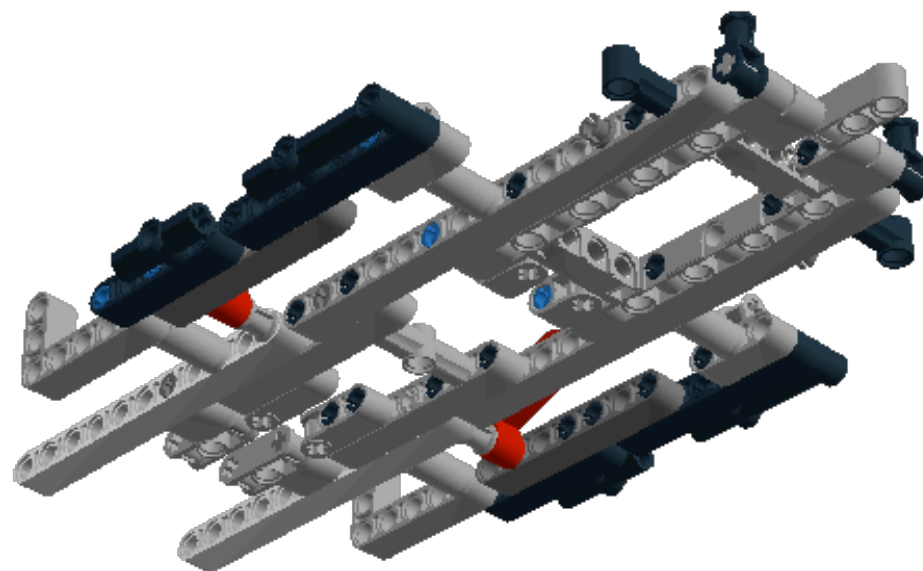

Step 367 of 443

2 x



1 x



1 x

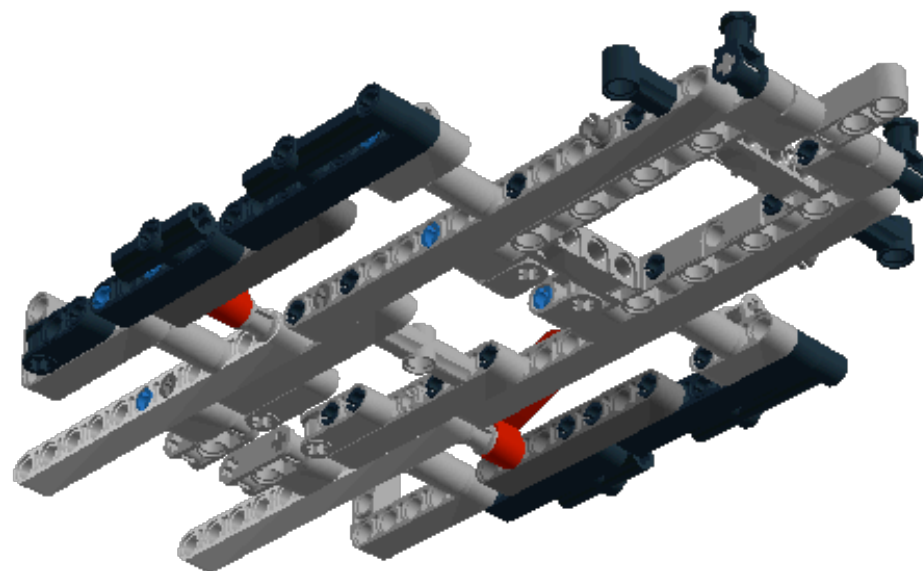

Step 368 of 443

1 x



1 x



1 x

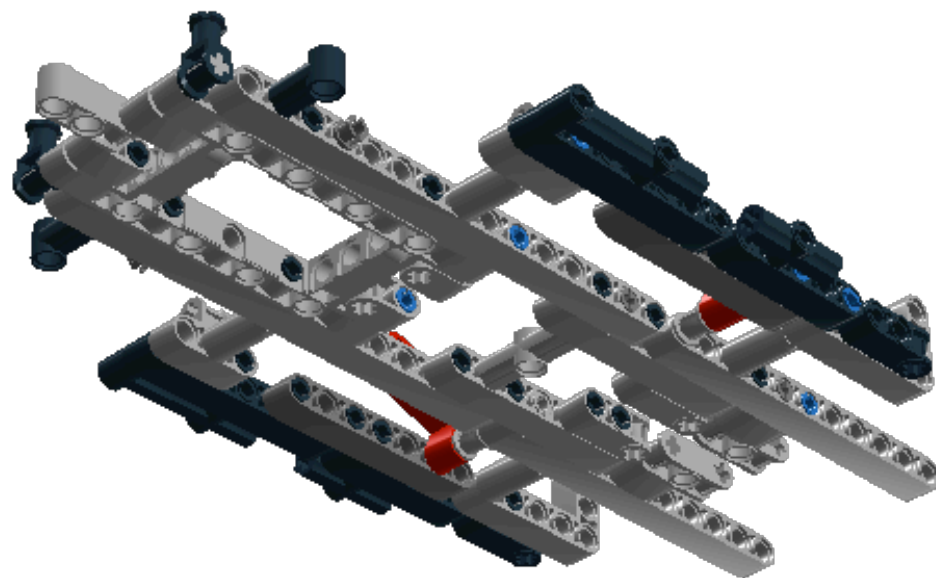

Step 369 of 443

1 x

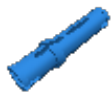

1 x



1 x

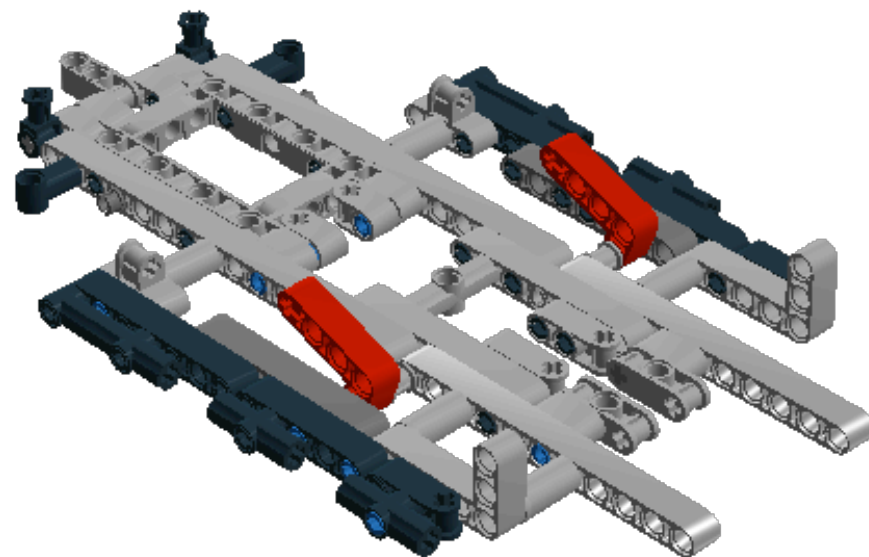

Step 370 of 443

3 x



1 x

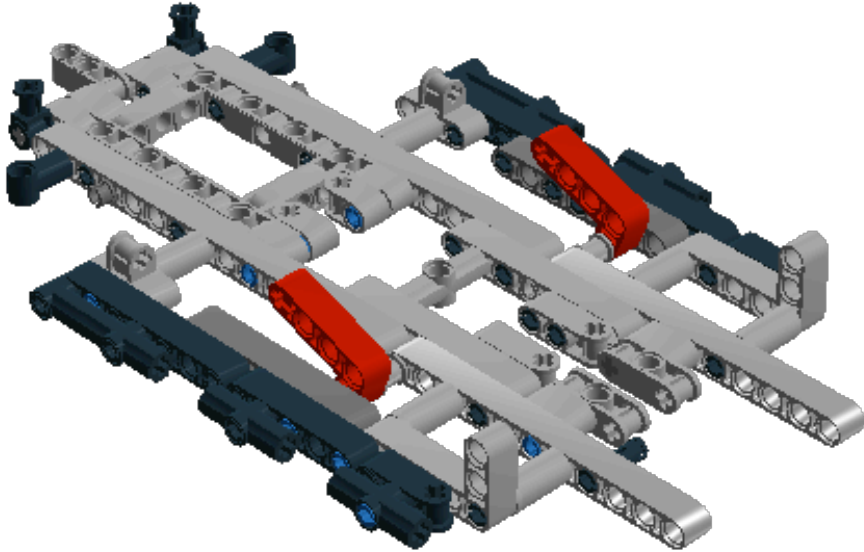

Step 371 of 443

2 x



1 x



1 x

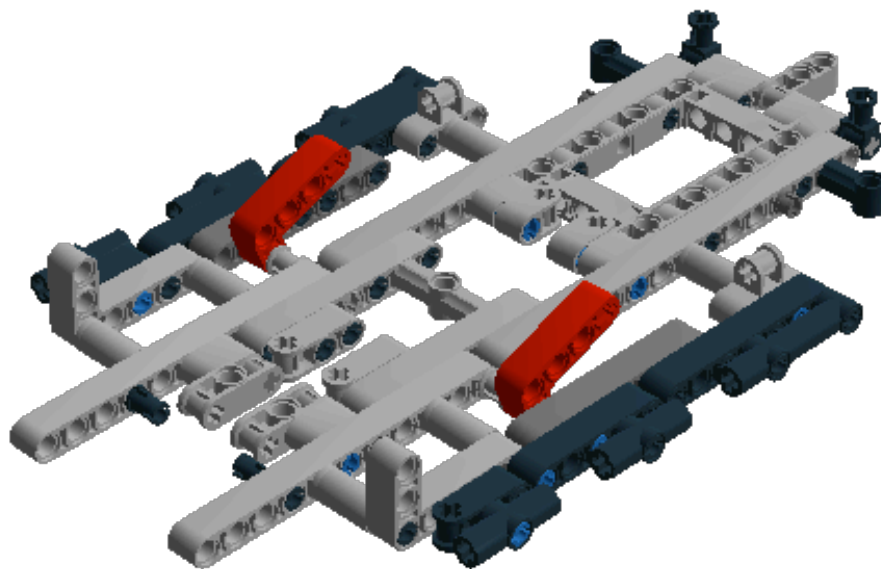



Step 372 of 443

2 x



1 x

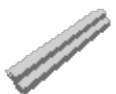

1 x

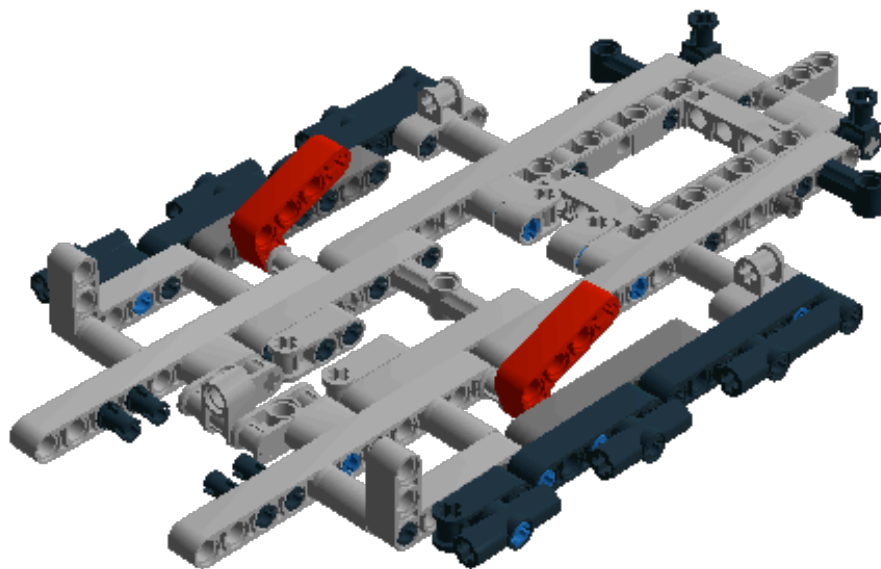

Step 373 of 443

1 x



1 x



1 x



1 x

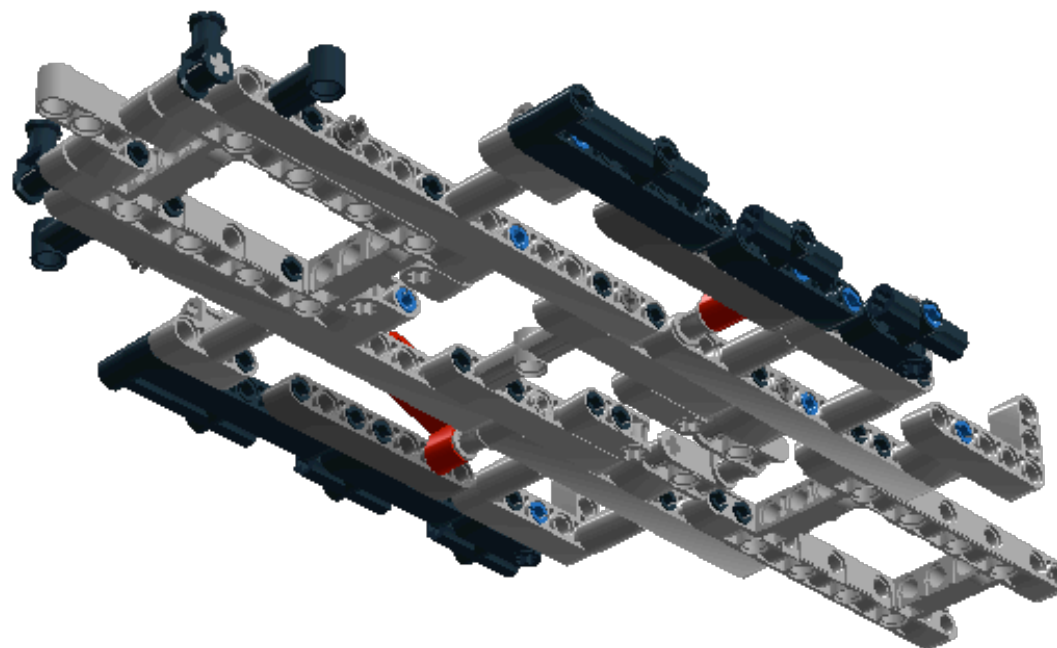

Step 374 of 443

1 x

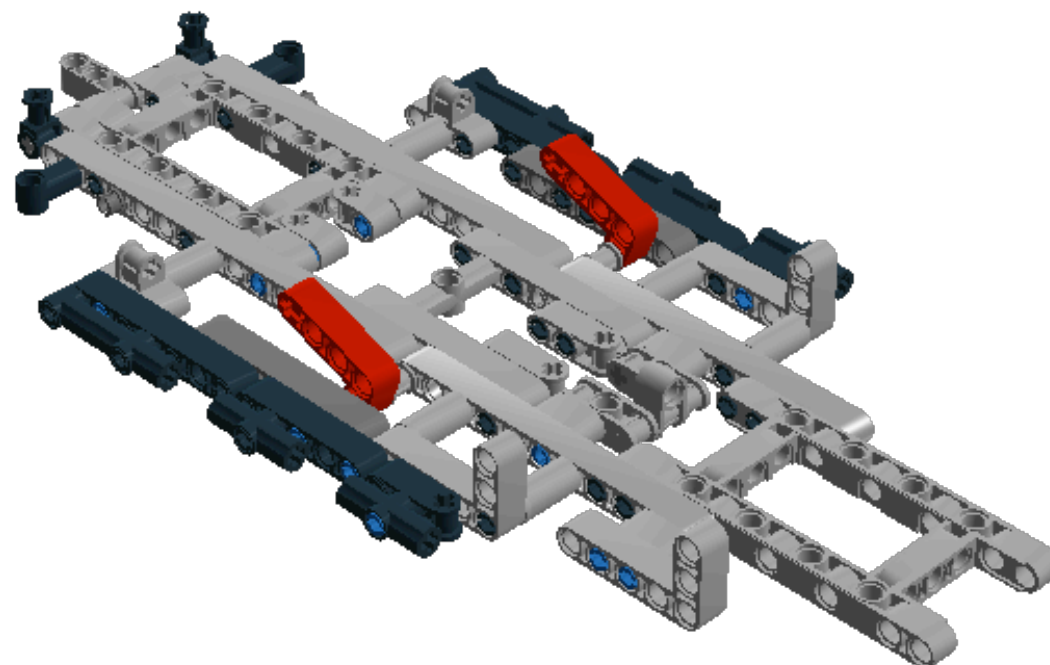

Step 375 of 443

1 x



1 x



1 x



1 x

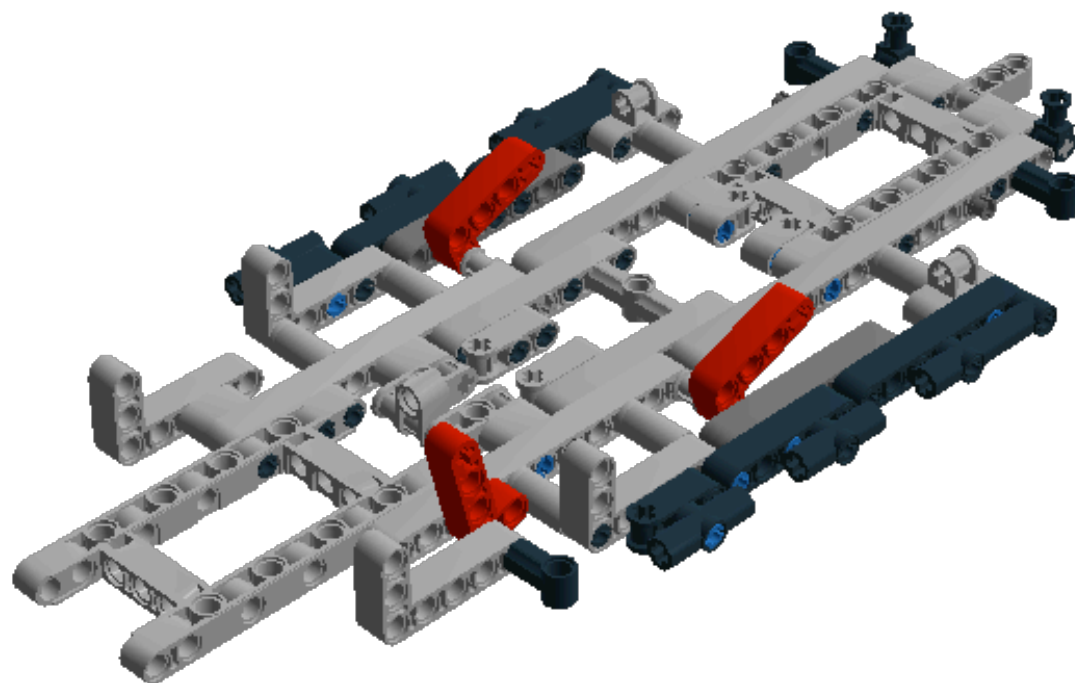

Step 376 of 443

1 x

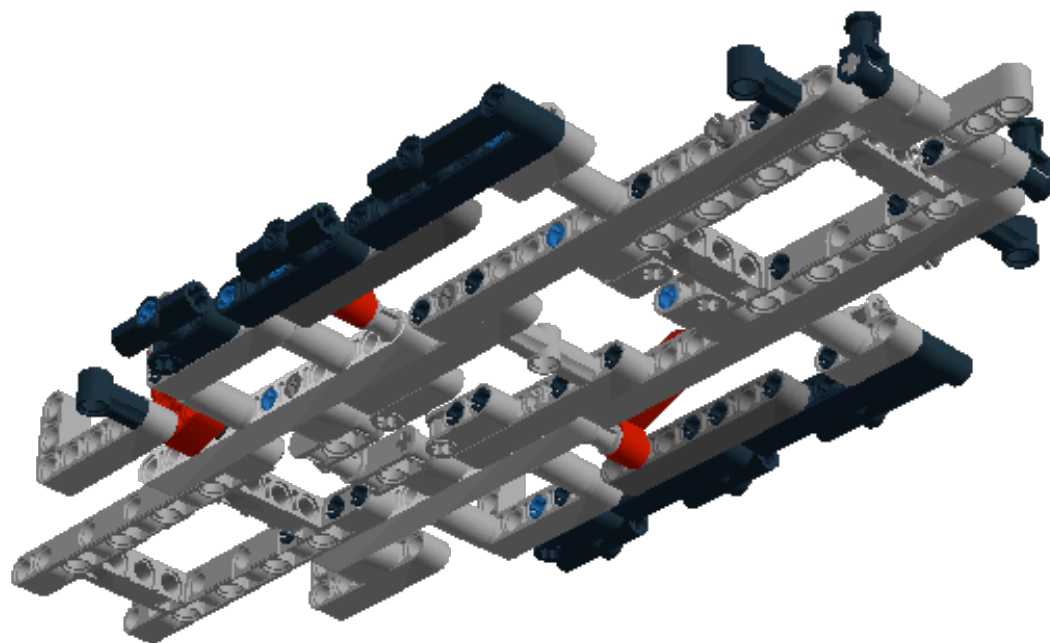

Step 377 of 443

1 x

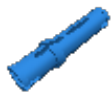

1 x

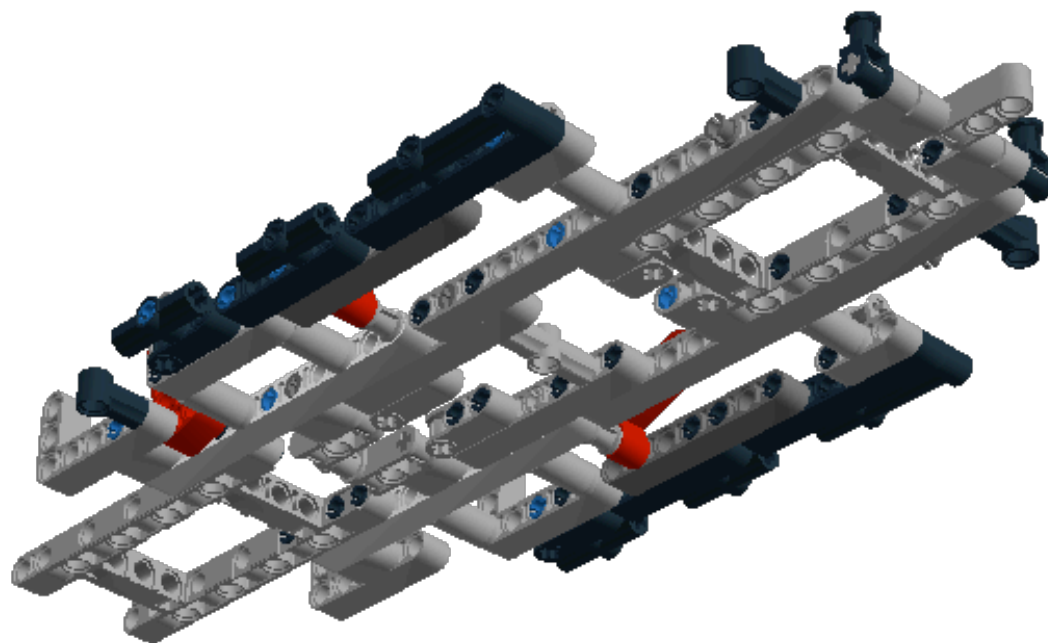

Step 378 of 443

1 x

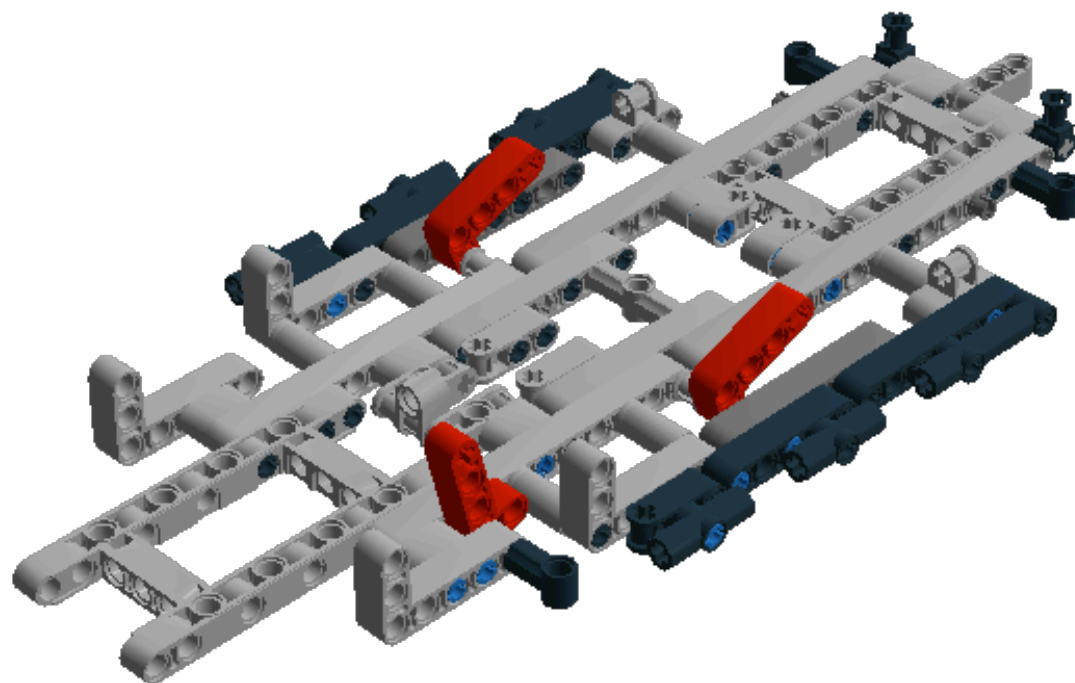

Step 379 of 443

1 x



2 x



1 x

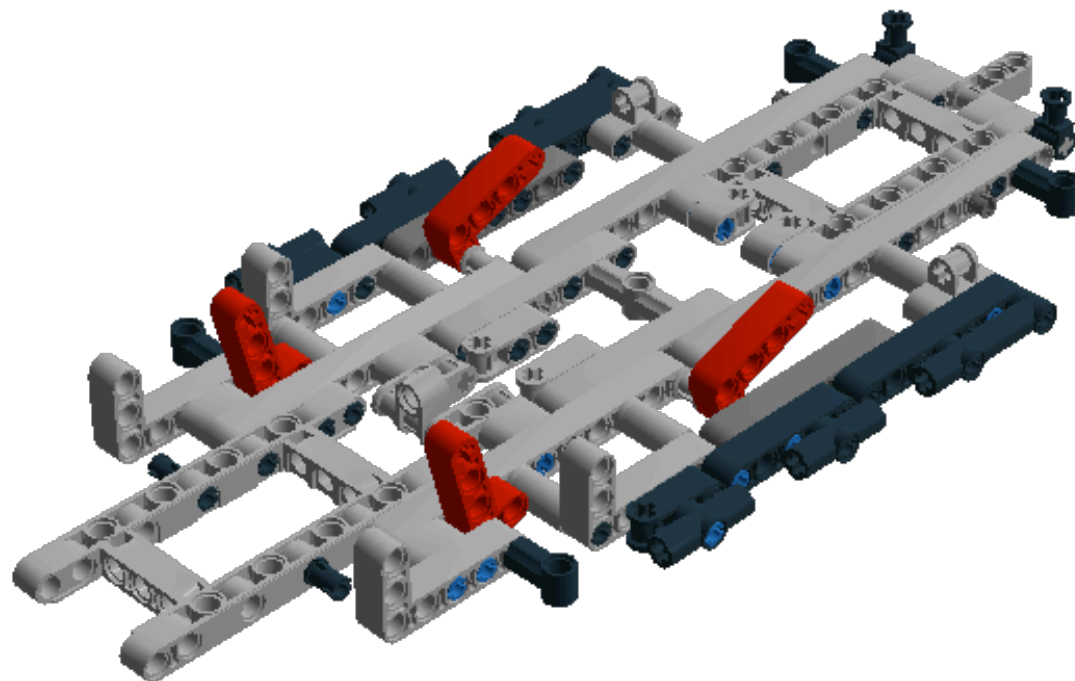



Step 380 of 443

1 x

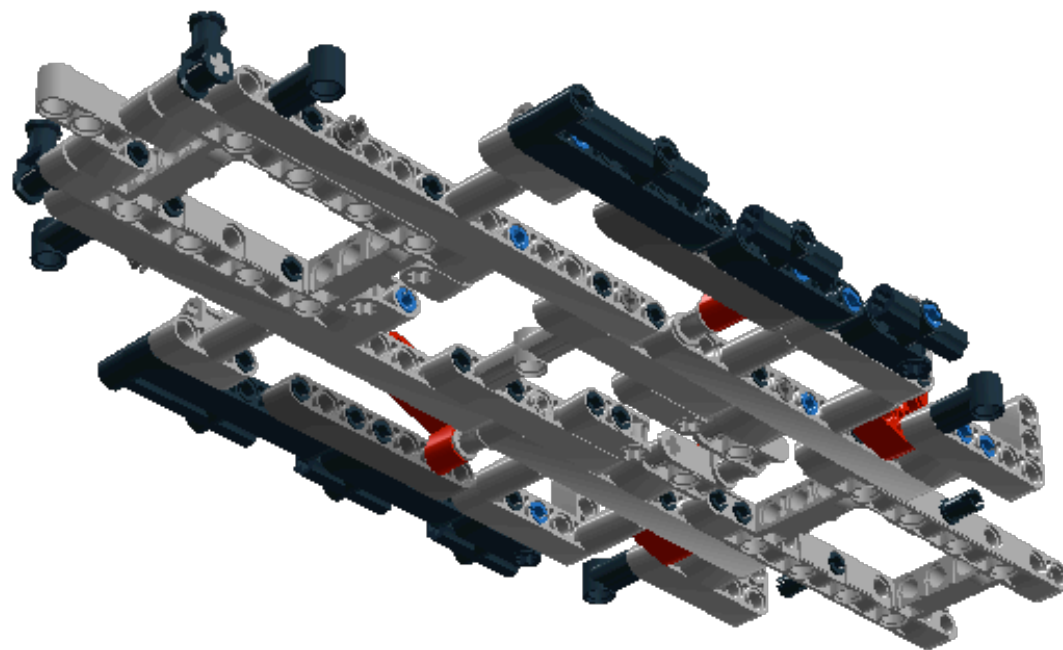

Step 381 of 443

1 x



1 x

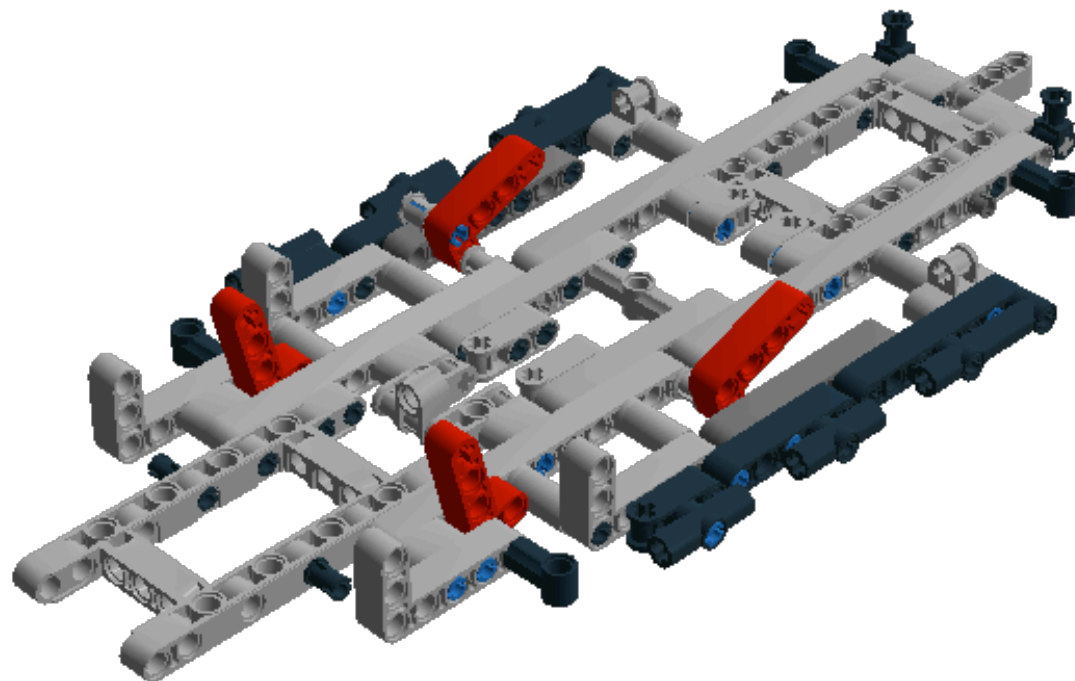

Step 382 of 443

1 x

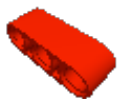

1 x



1 x



1 x

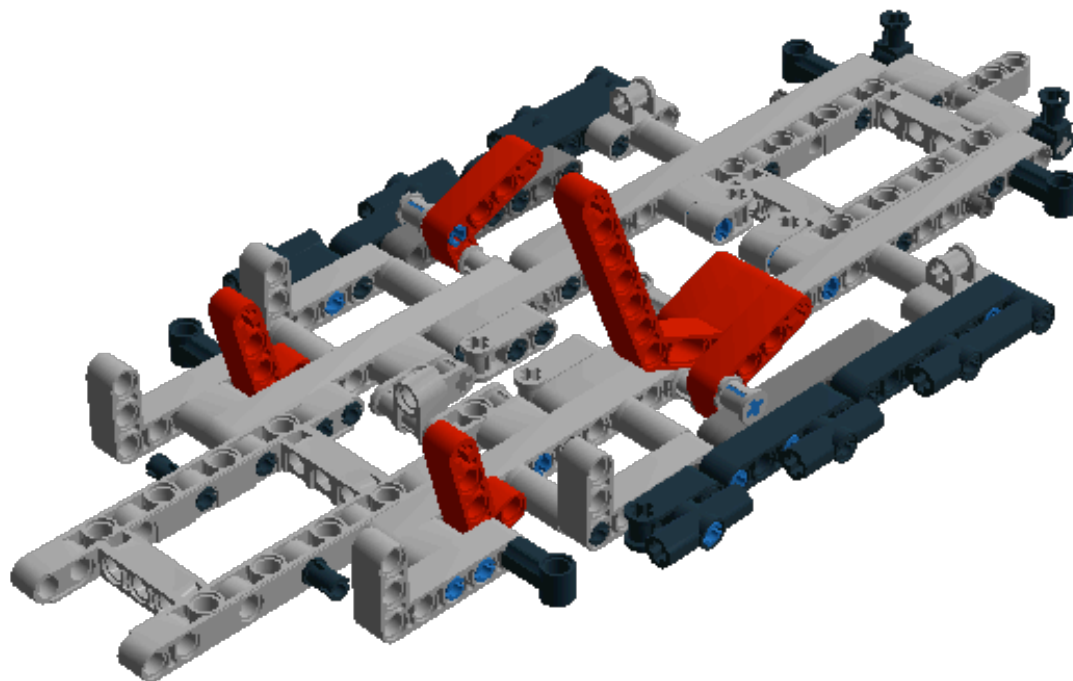

Step 383 of 443

1 x

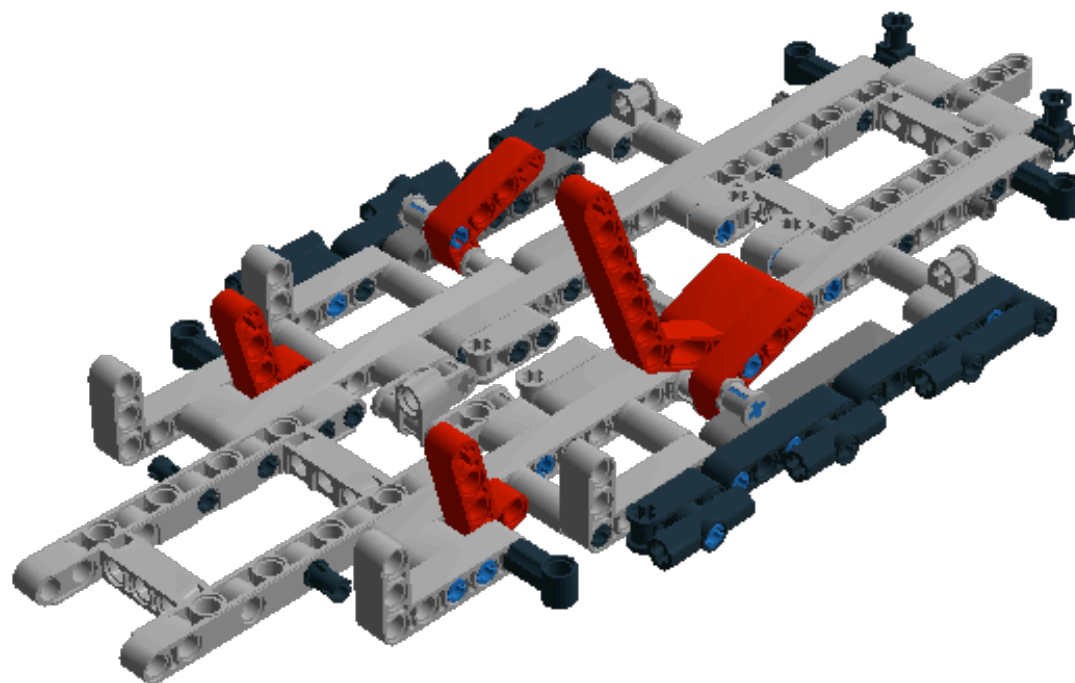

Step 384 of 443

1 x

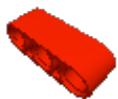

1 x

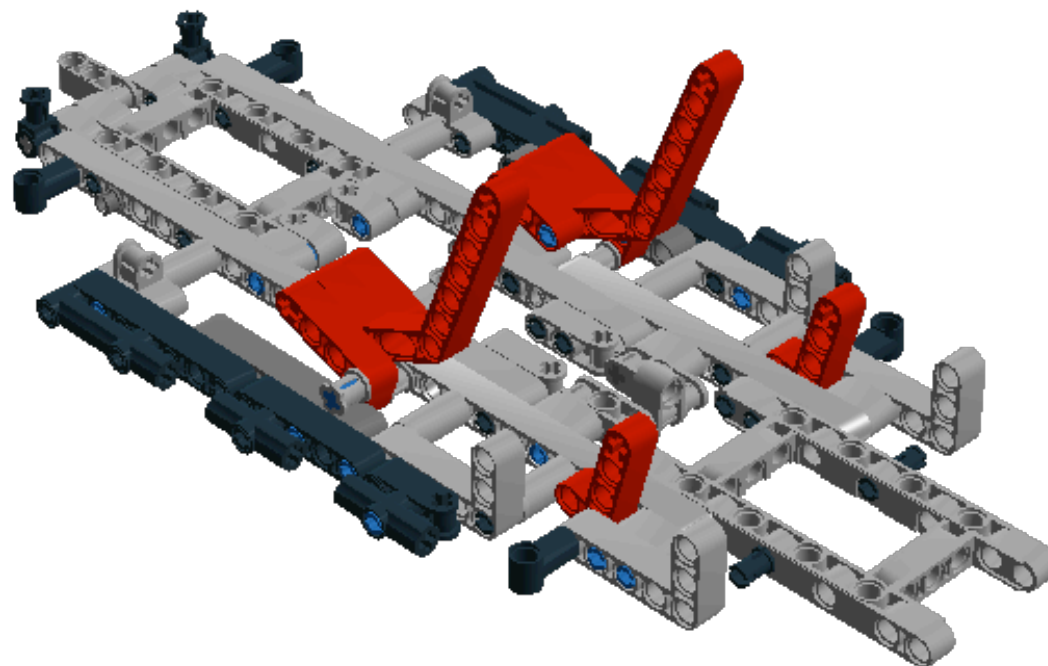

Step 385 of 443

1 x

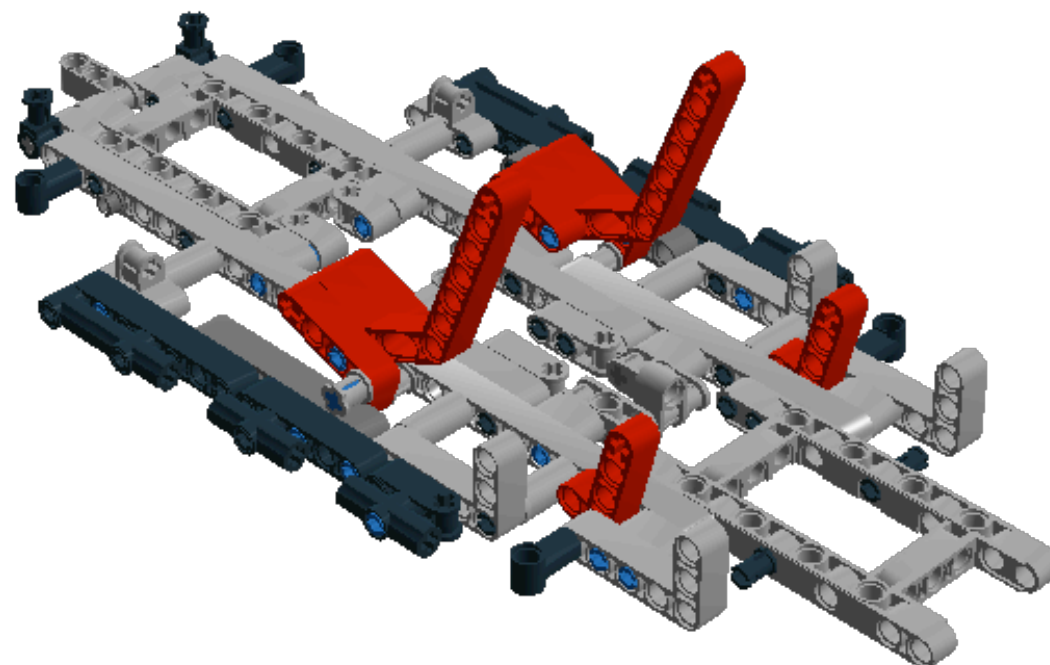

Step 386 of 443

1 x

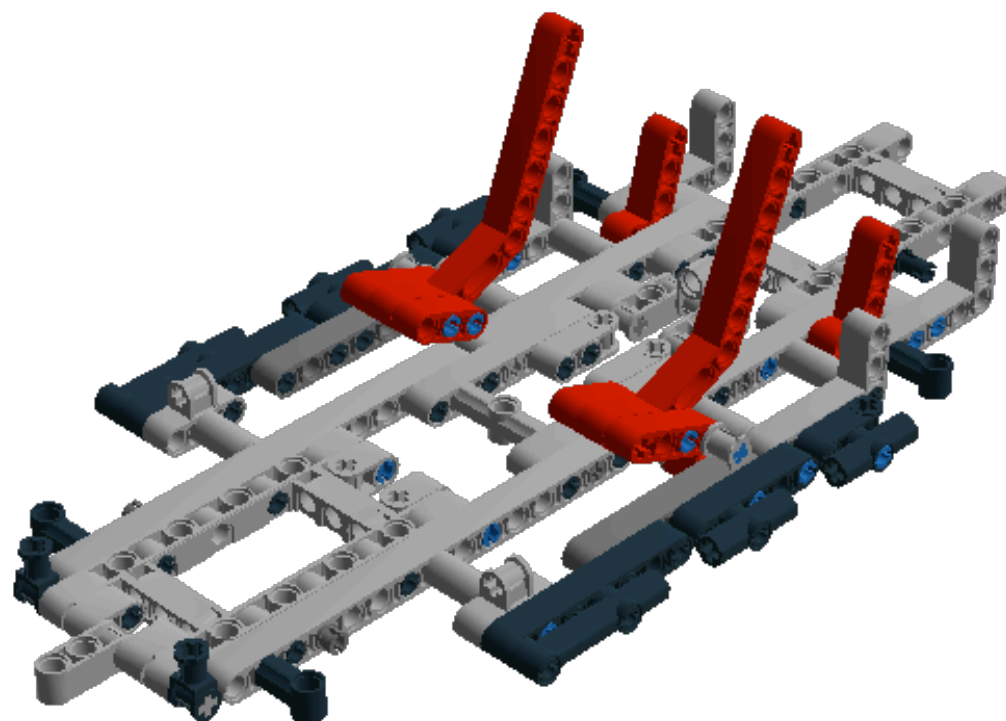

Step 387 of 443

1 x

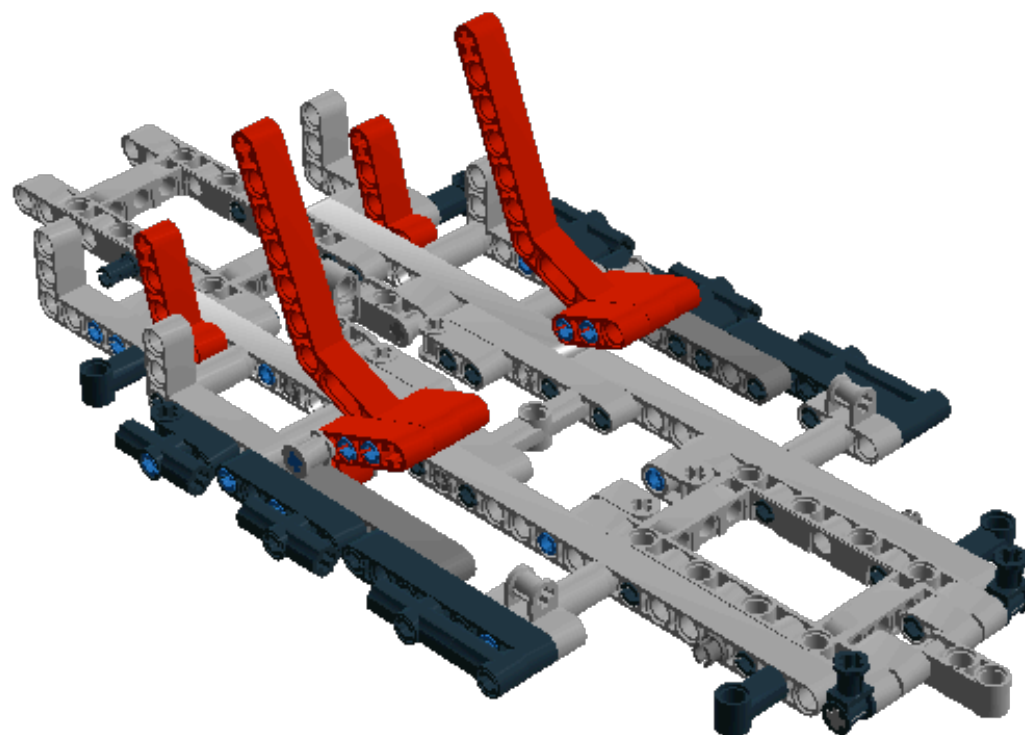



Step 388 of 443

1 x

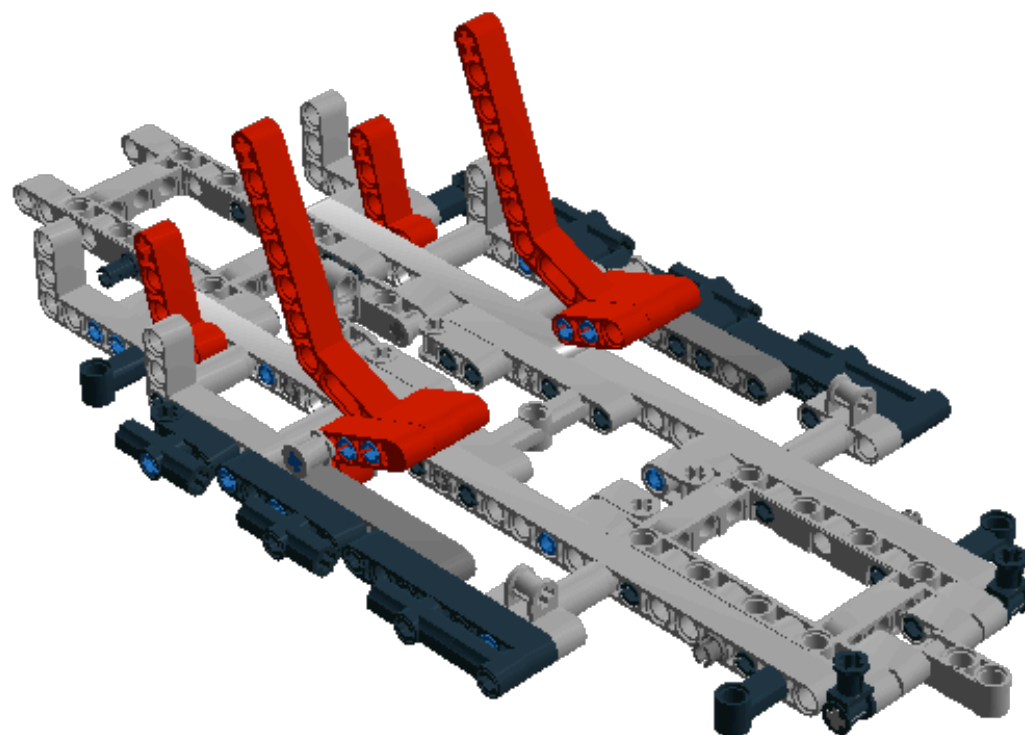

Step 389 of 443

1 x

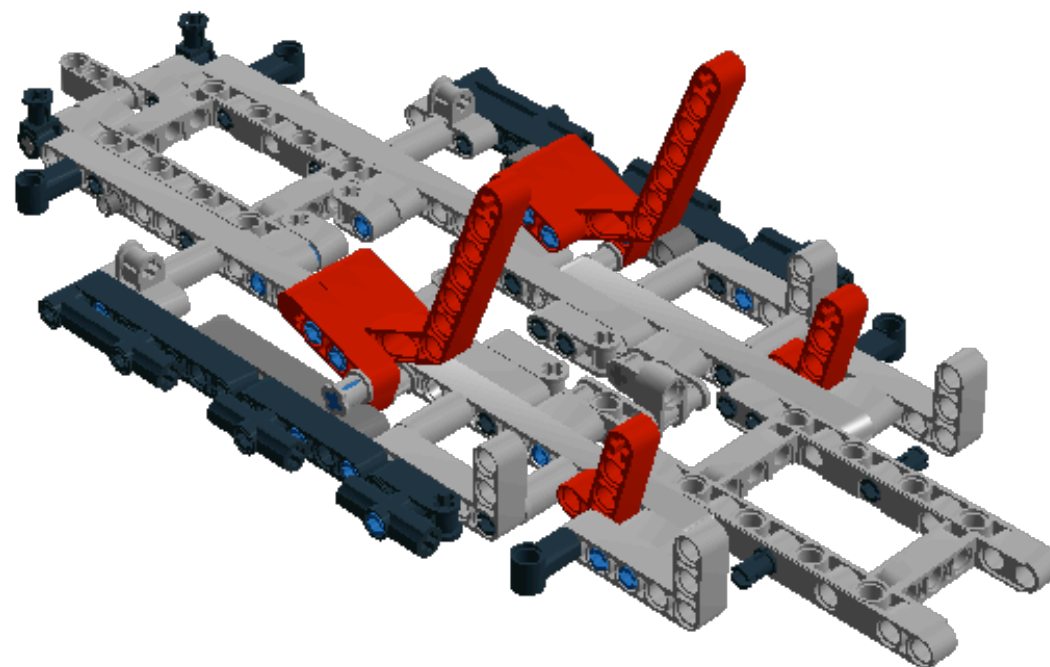

Step 390 of 443

2 x

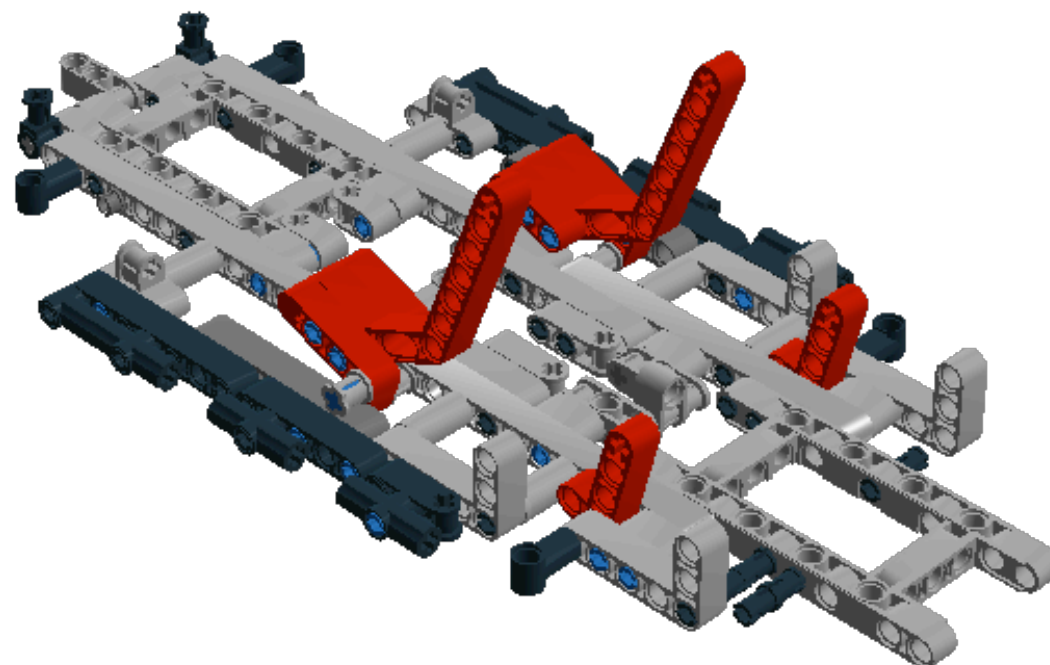

Step 391 of 443

1 x



2 x



1 x

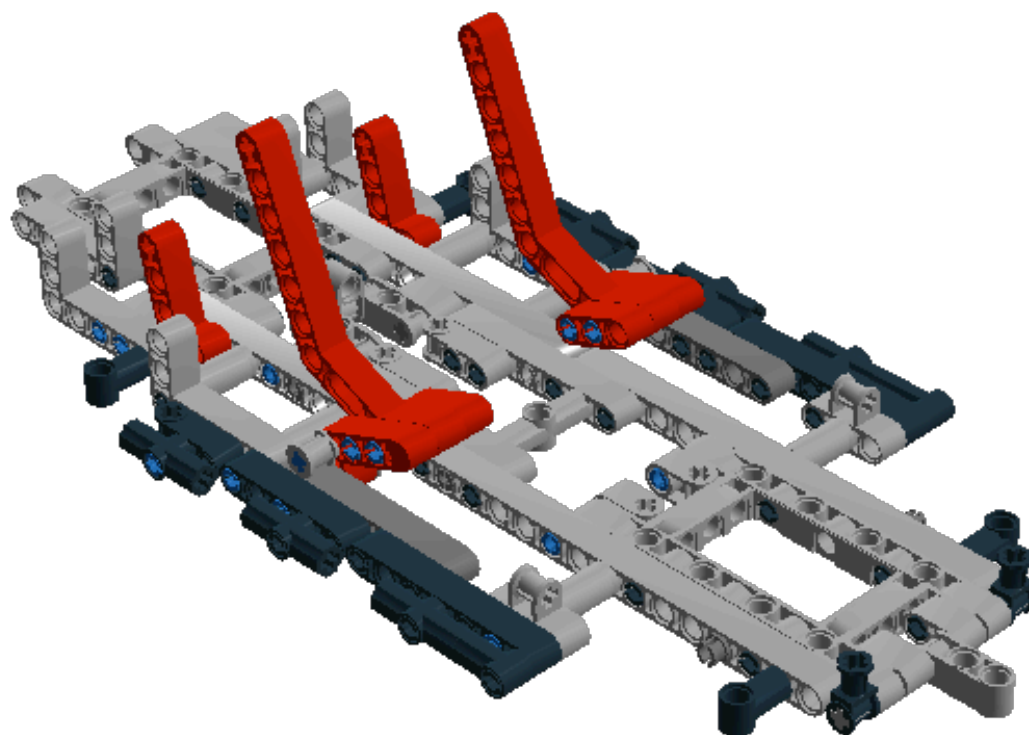

Step 392 of 443

1 x

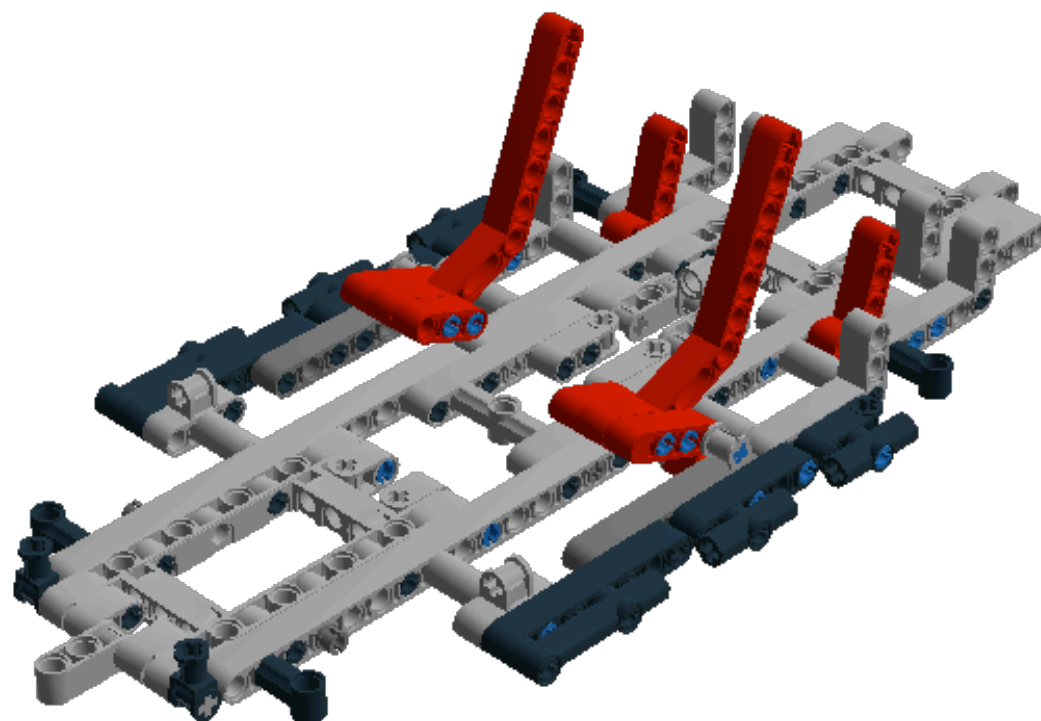

Step 393 of 443

1 x



2 x



1 x

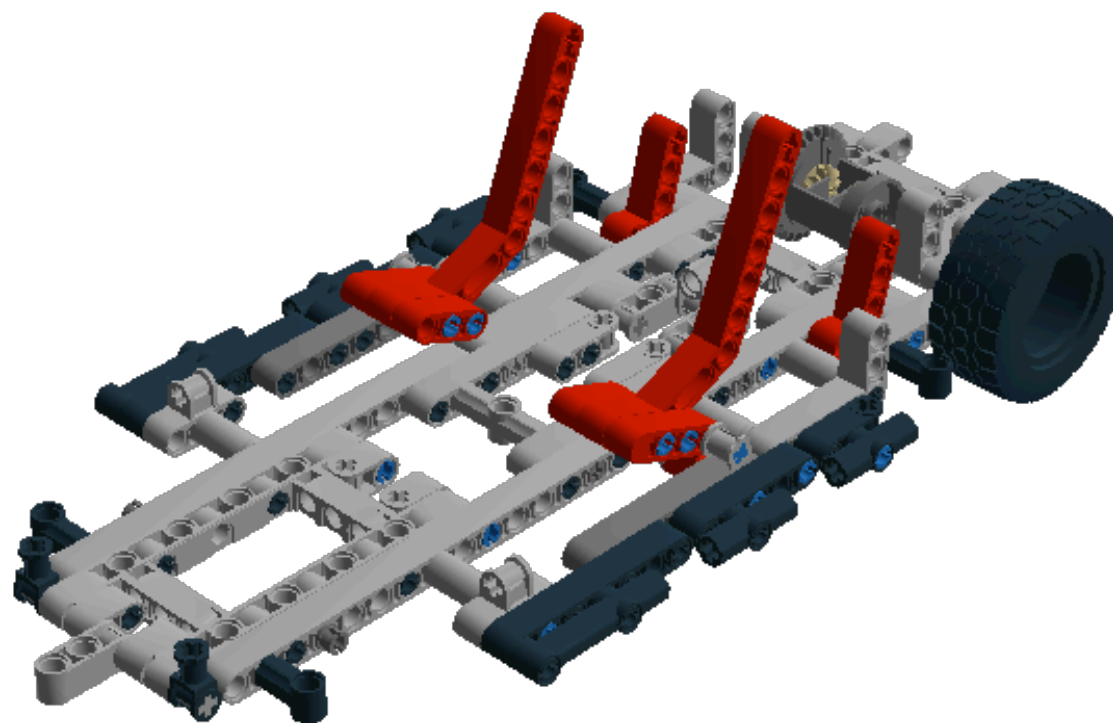

Step 394 of 443

1 x



2 x



1 x

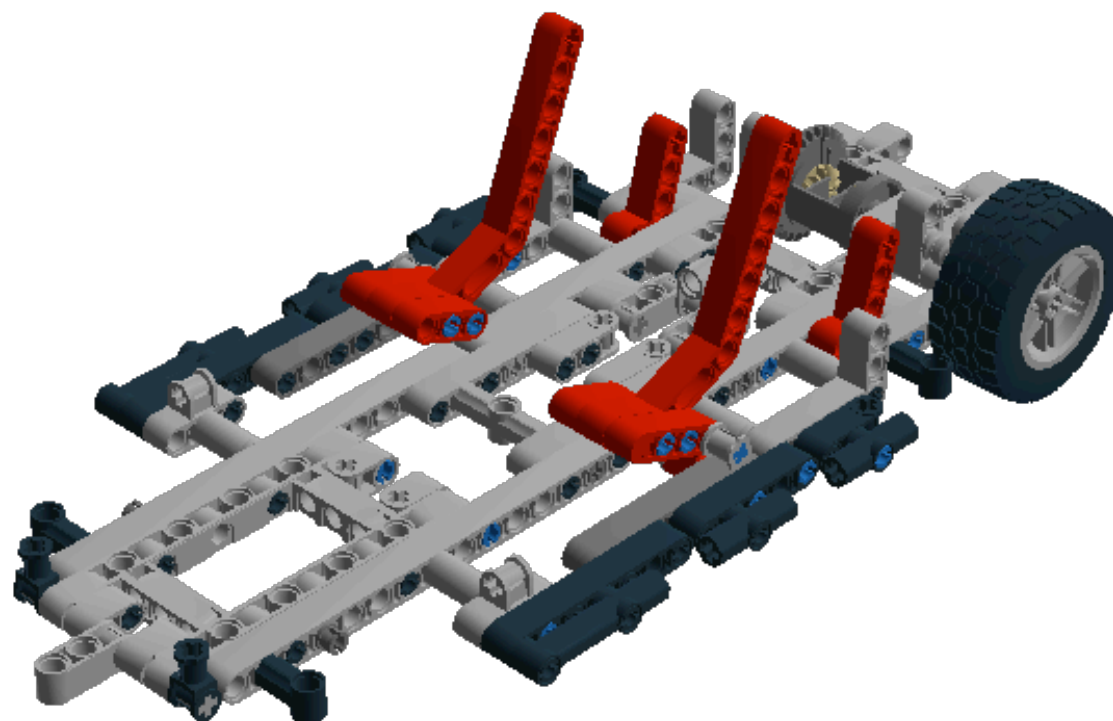

Step 395 of 443

1 x

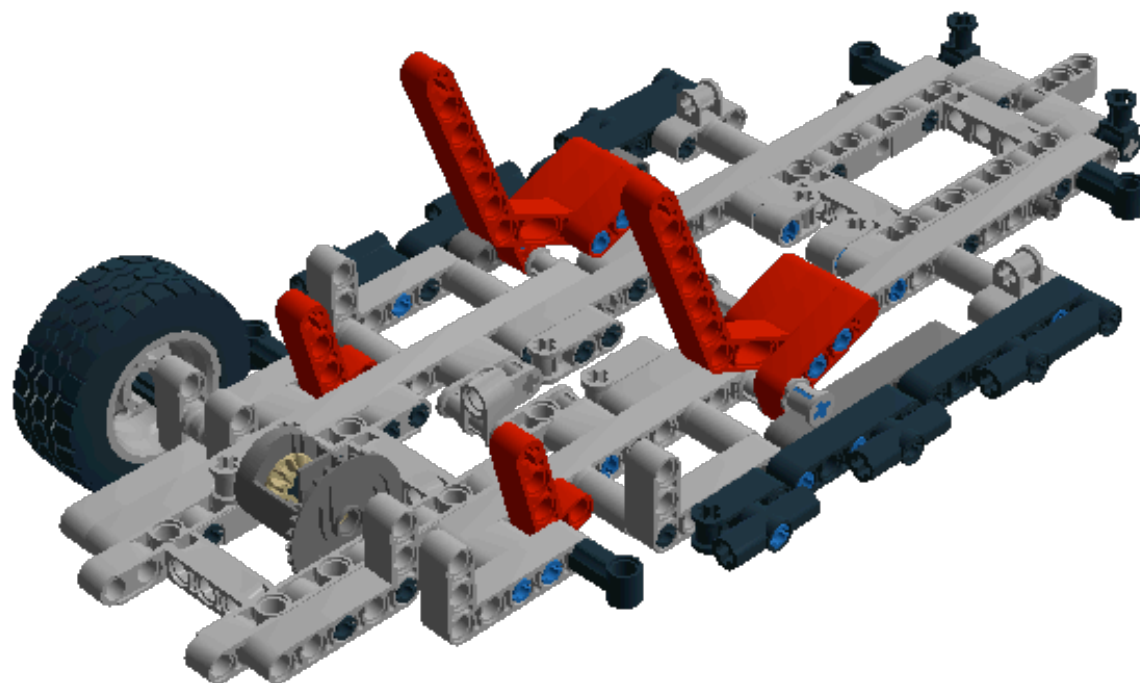



Step 396 of 443

1 x

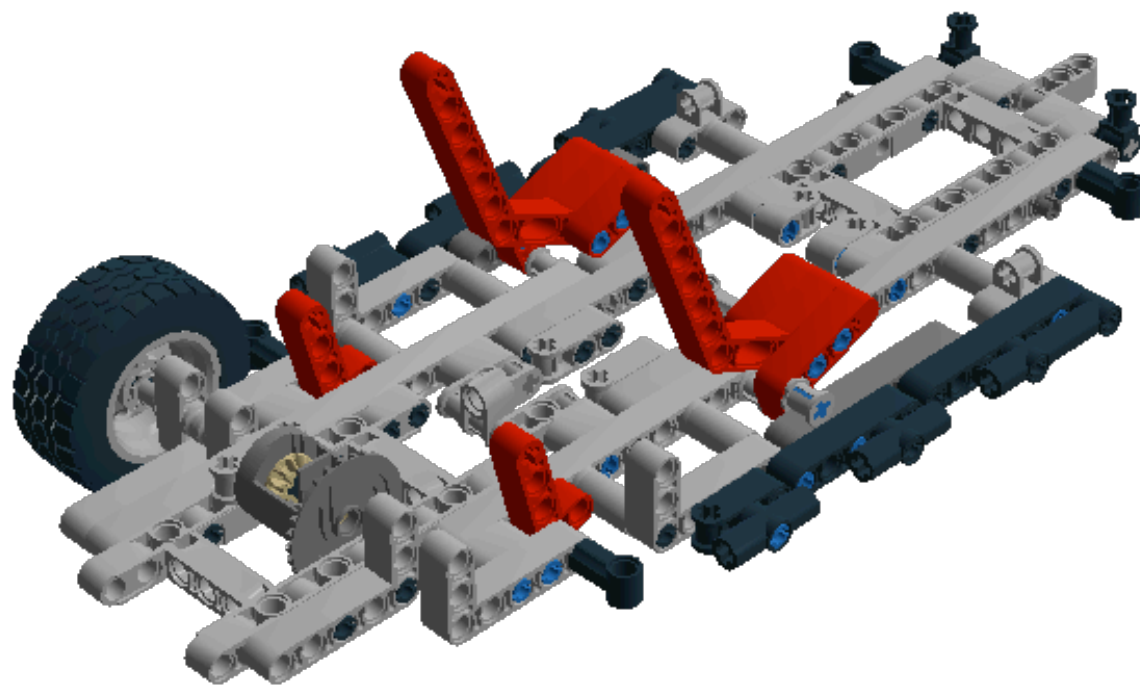

Step 397 of 443

- 2 x 
- 1 x 
- 1 x 

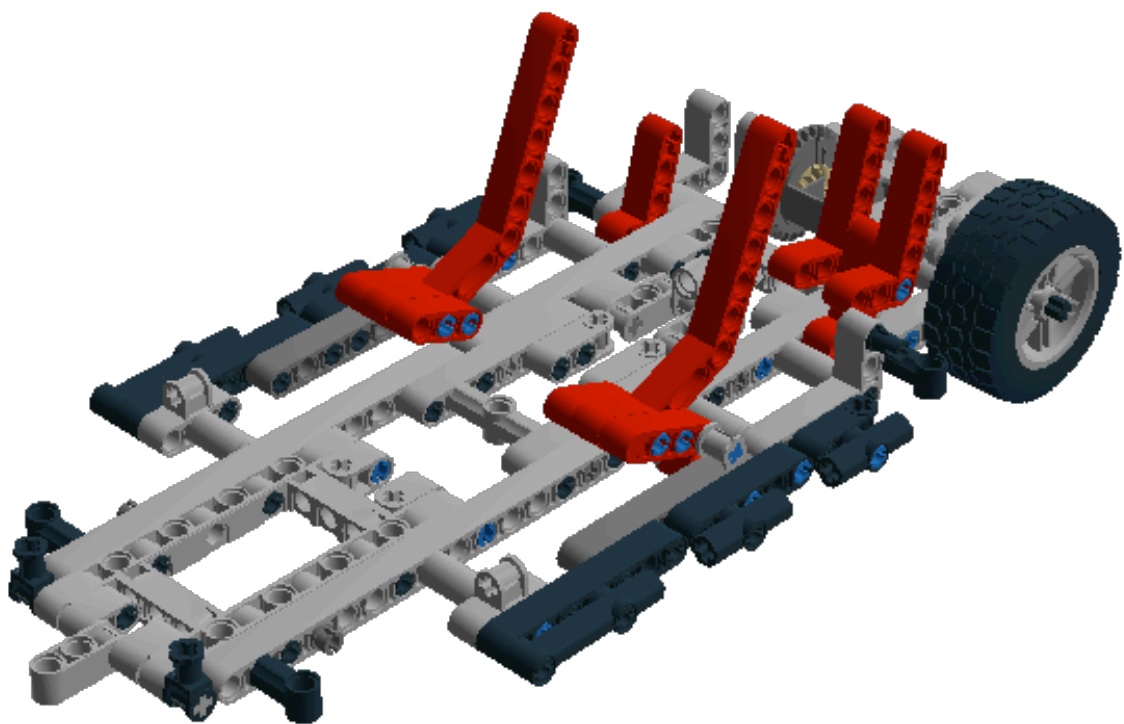

Step 398 of 443

1 x

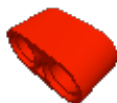

1 x



1 x



1 x

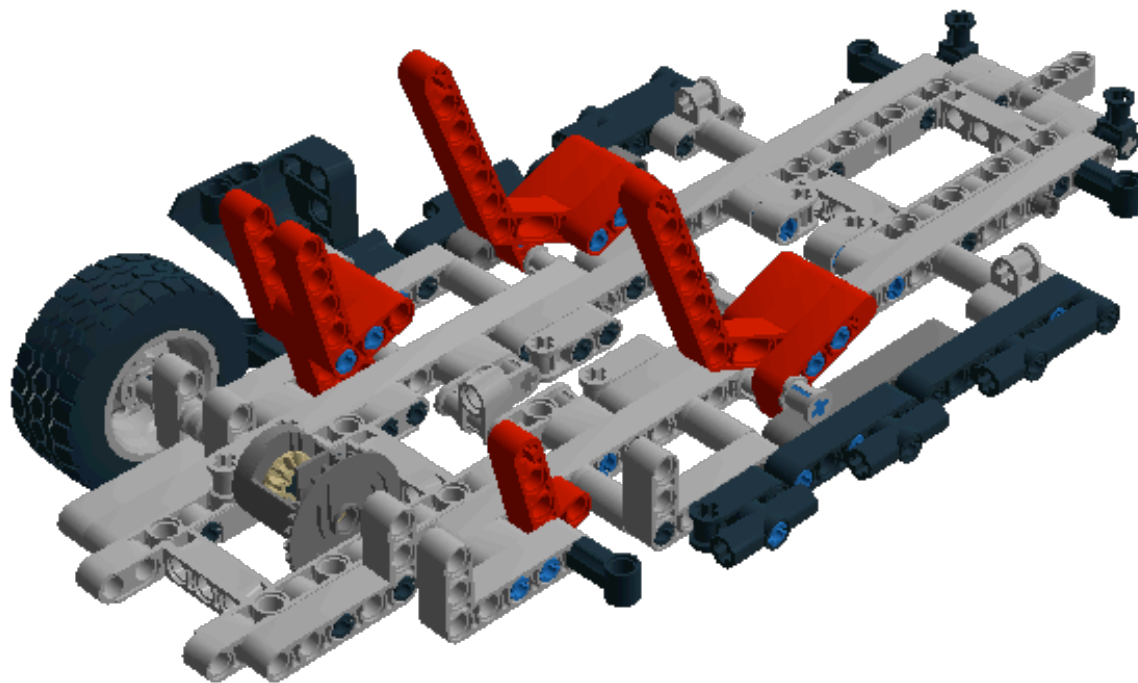

Step 399 of 443

1 x



2 x

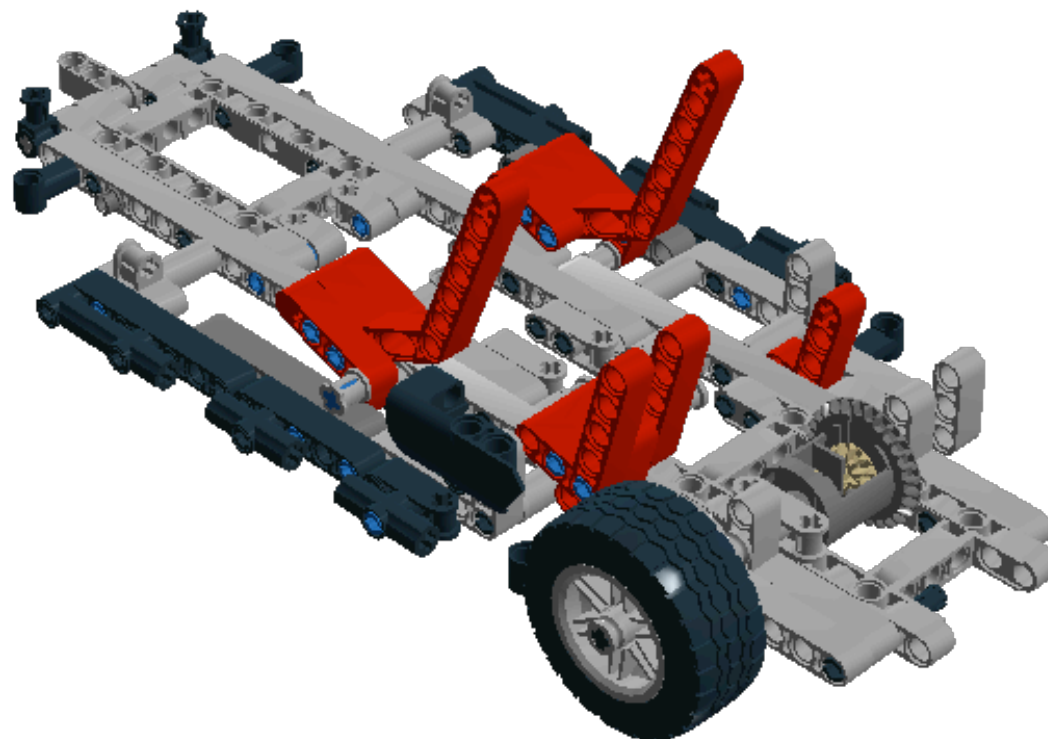

Step 400 of 443

1 x



1 x



2 x

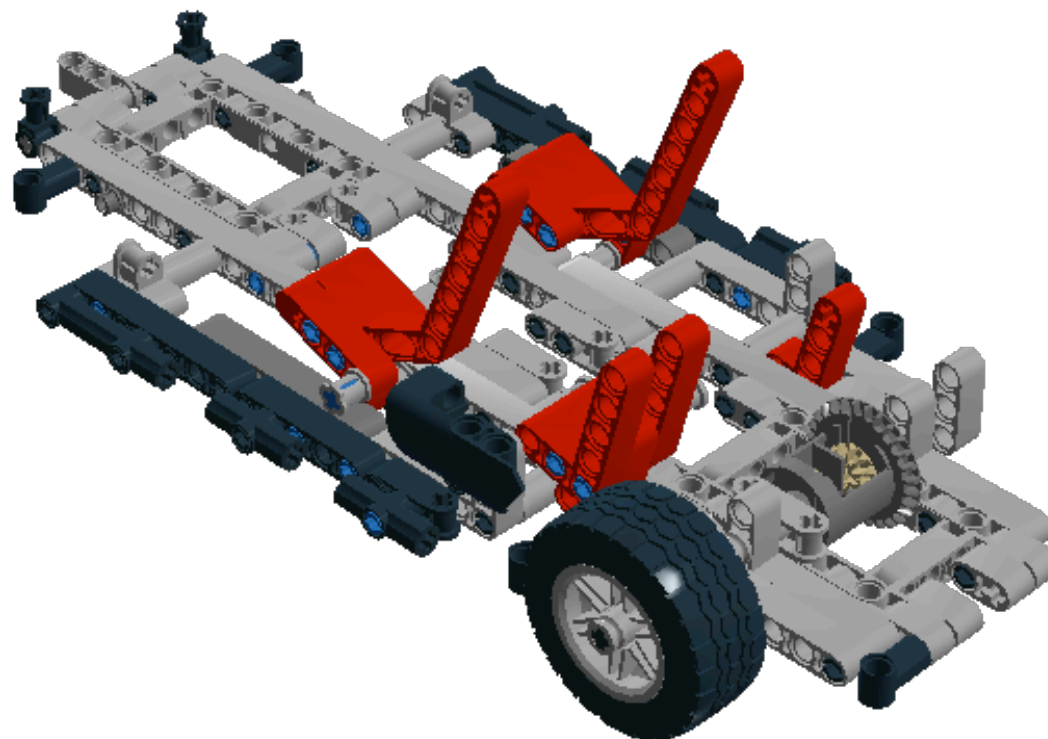

Step 401 of 443

1 x

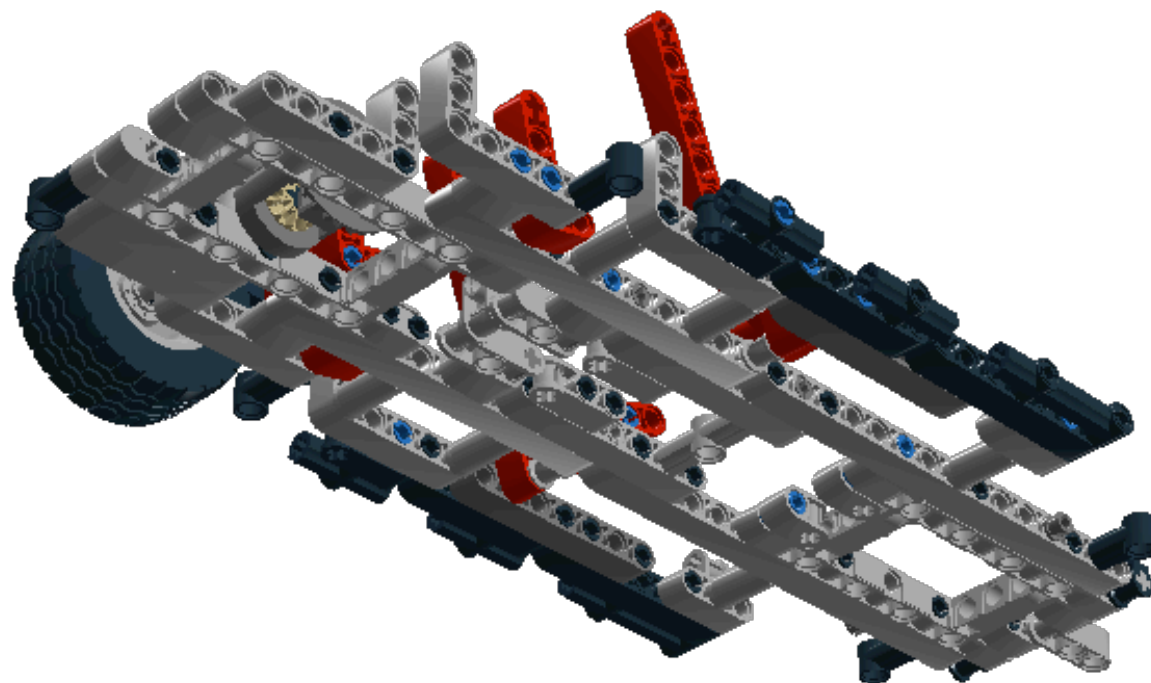
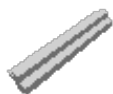

Step 402 of 443

1 x

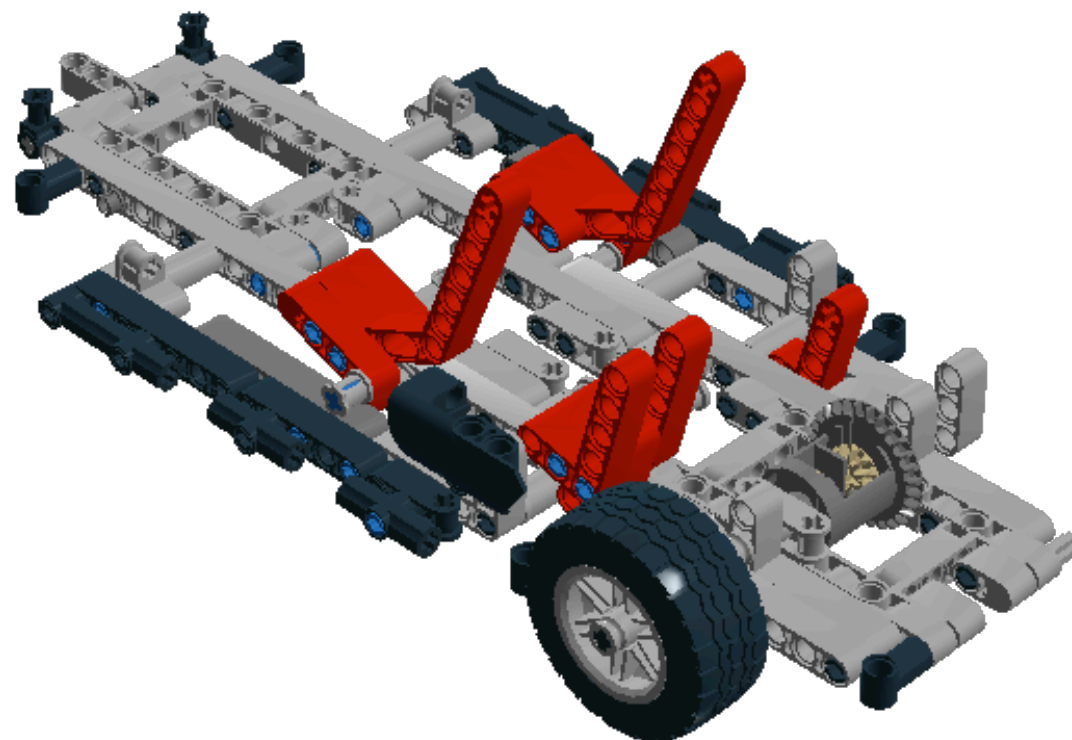
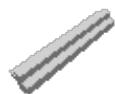

Step 403 of 443

1 x



1 x

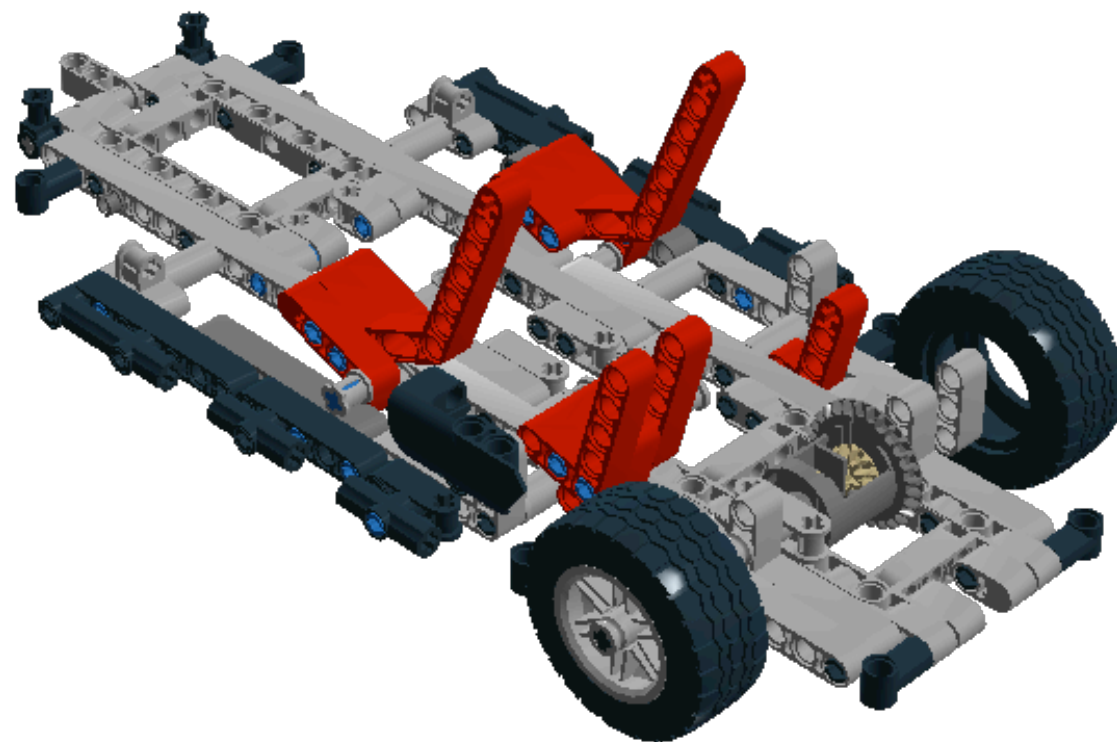



Step 404 of 443

1 x



2 x



1 x

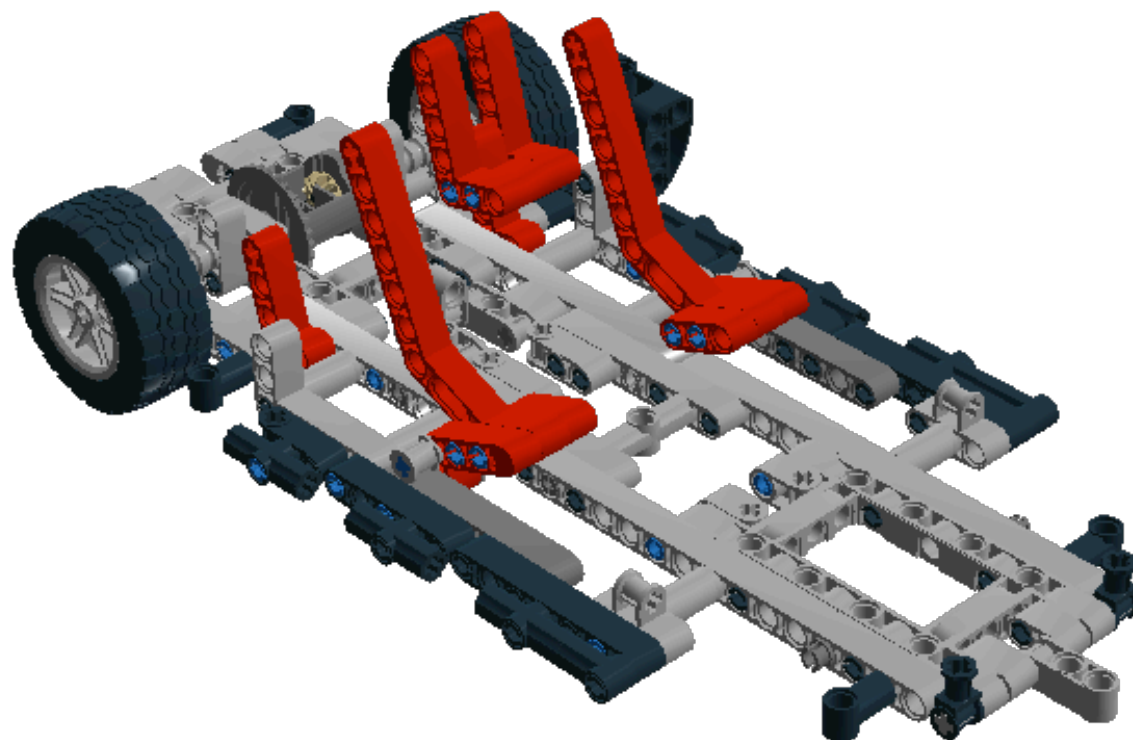

Step 405 of 443

1 x

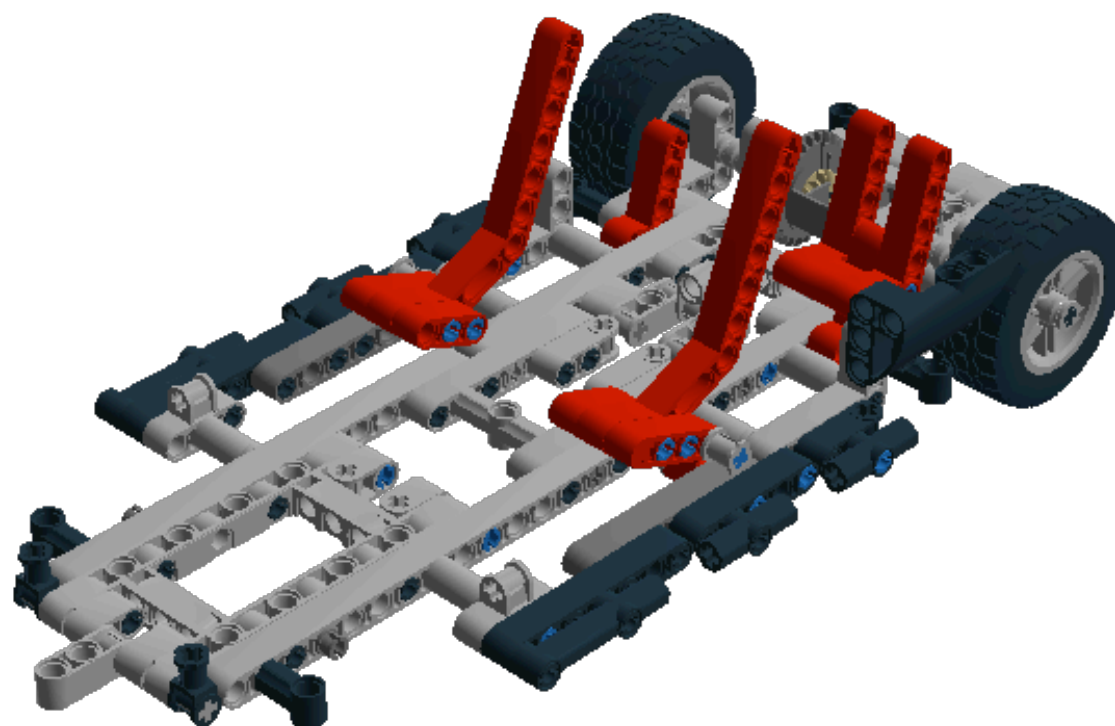

Step 406 of 443

1 x



1 x

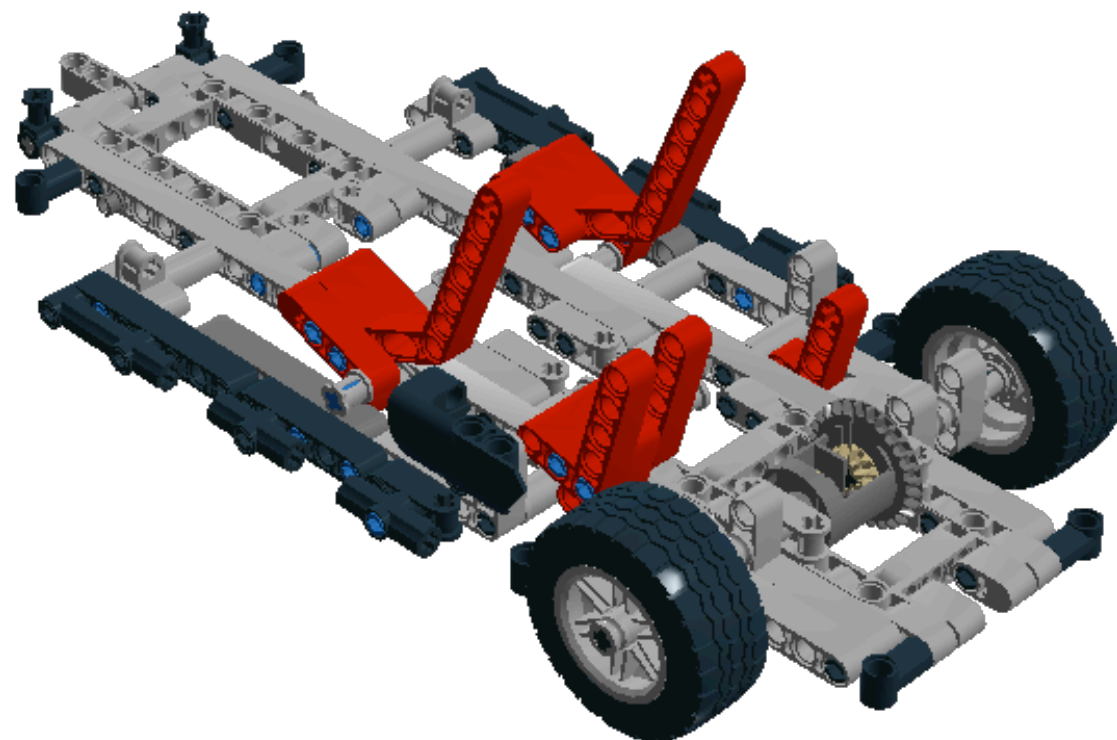

Step 407 of 443

2 x



1 x

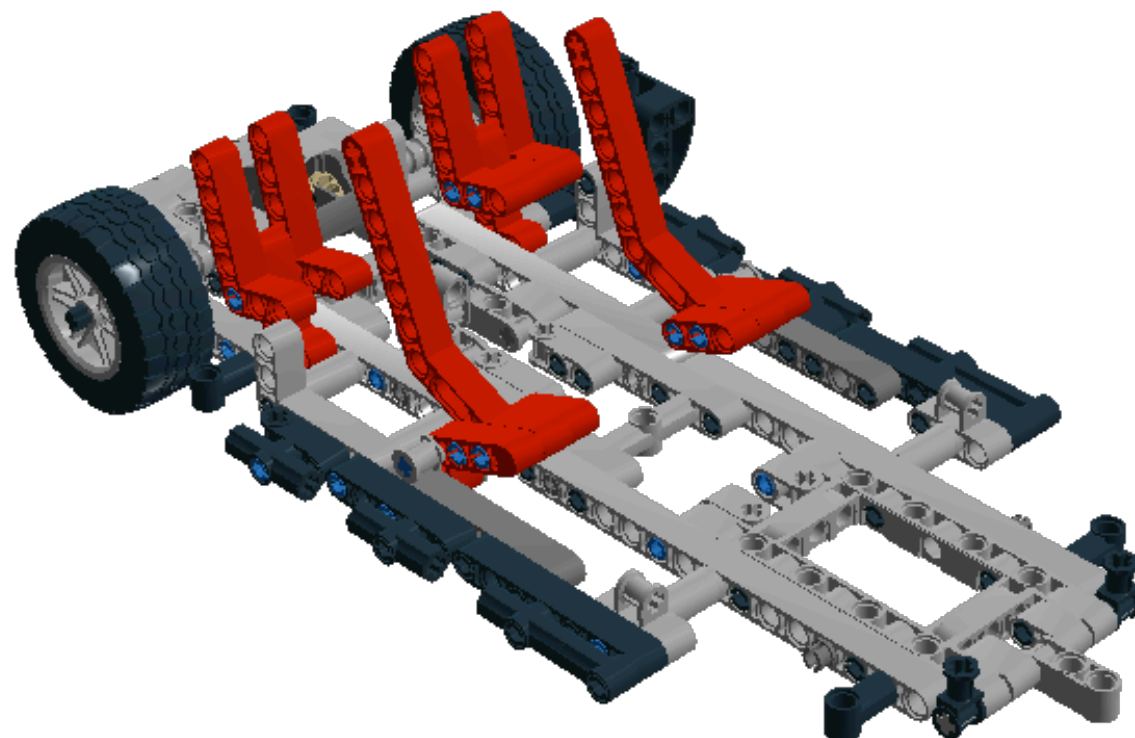

Step 408 of 443

1 x

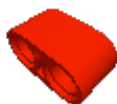

1 x

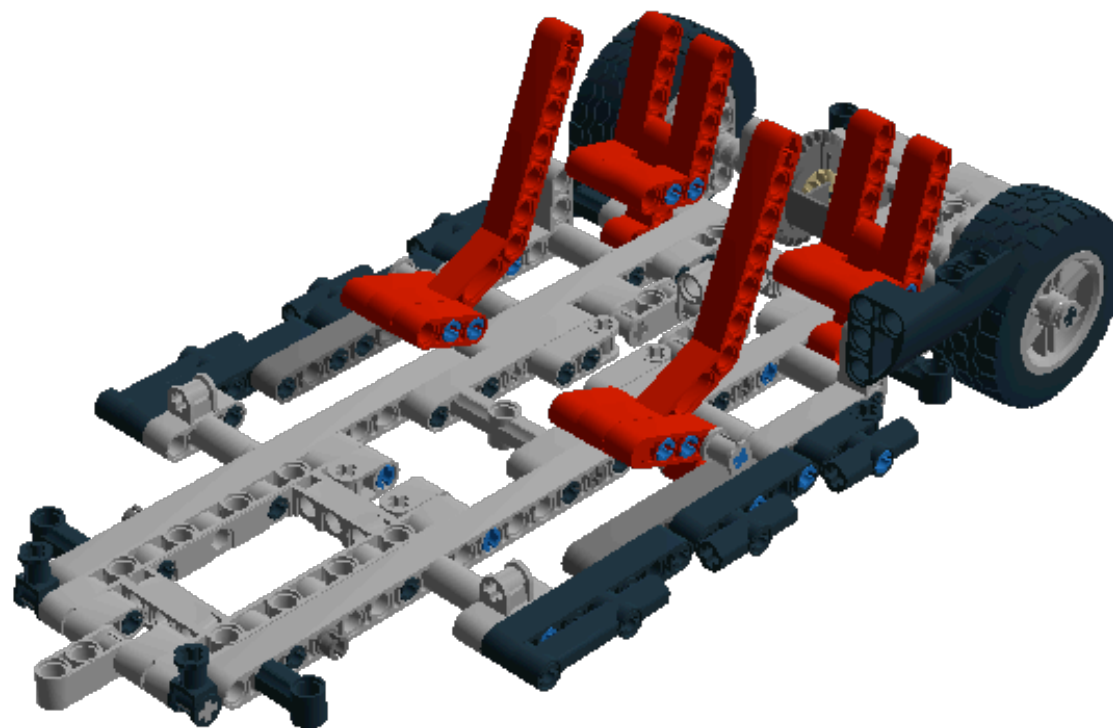

Step 409 of 443

1 x



1 x

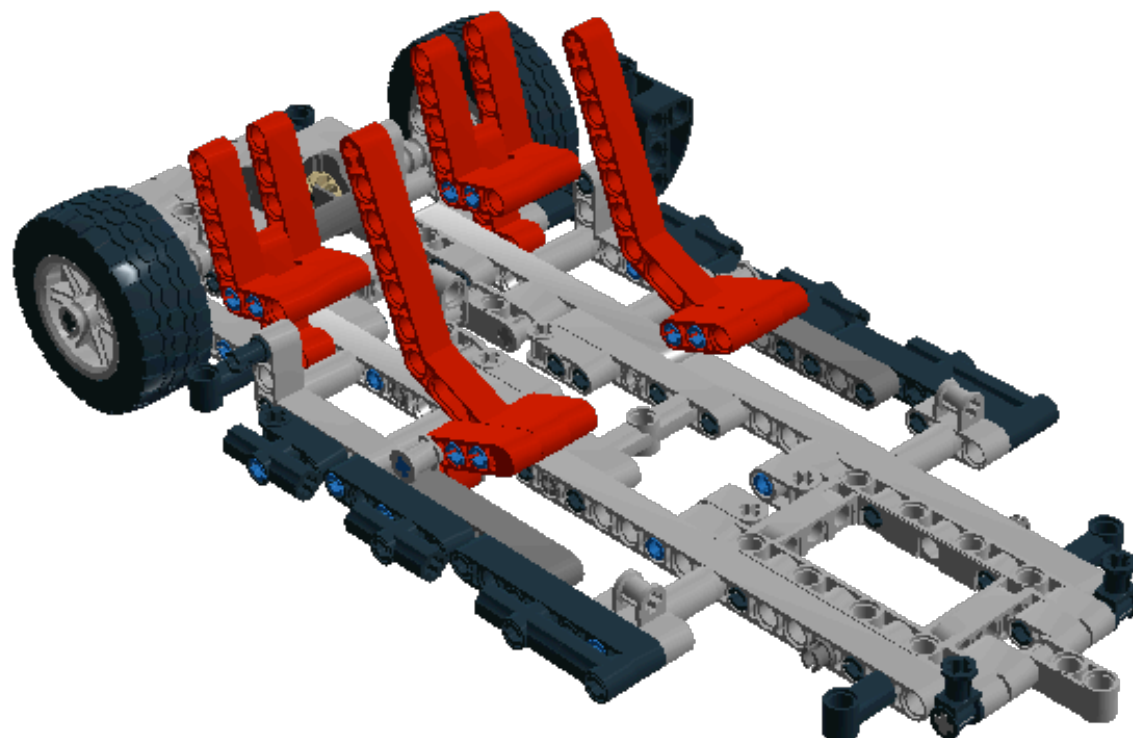

Step 410 of 443

1 x



1 x



1 x

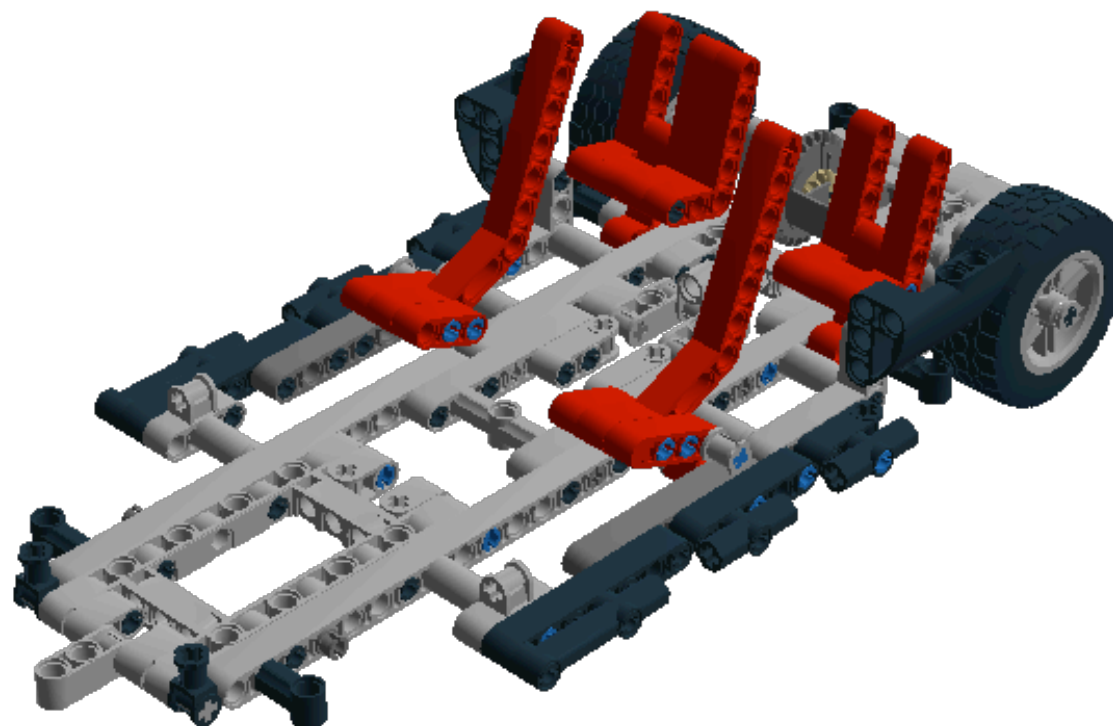

Step 411 of 443

1 x



1 x

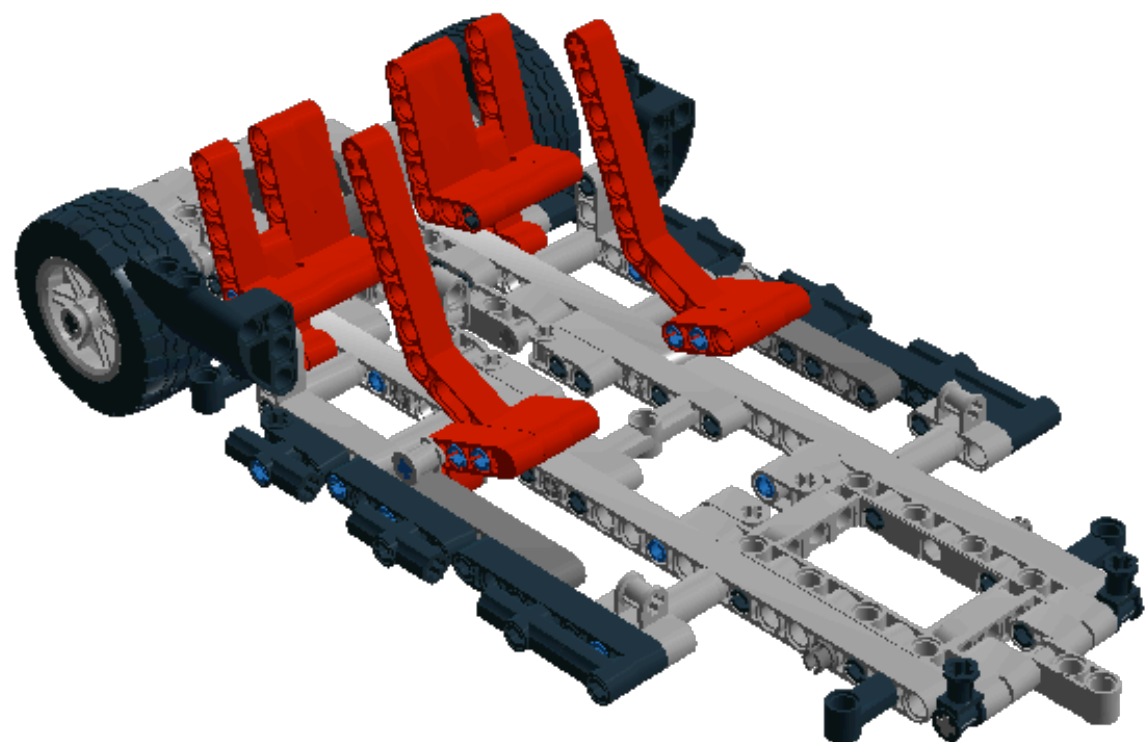



Step 412 of 443

1 x



1 x

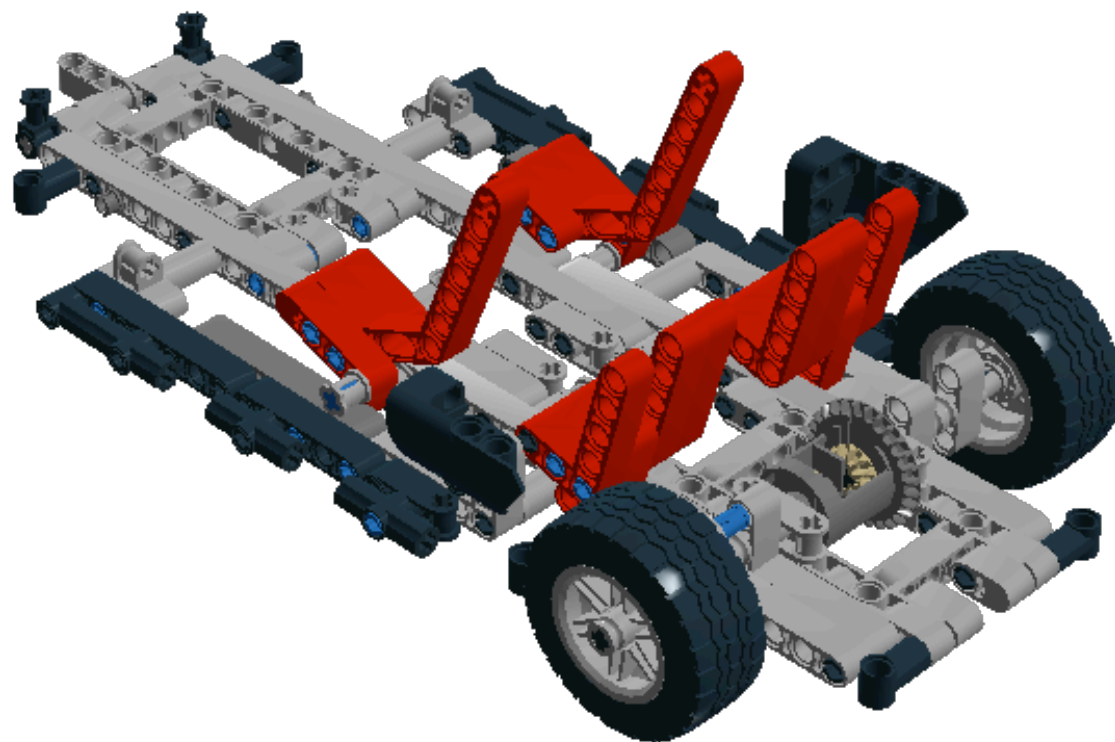

Step 413 of 443

1 x

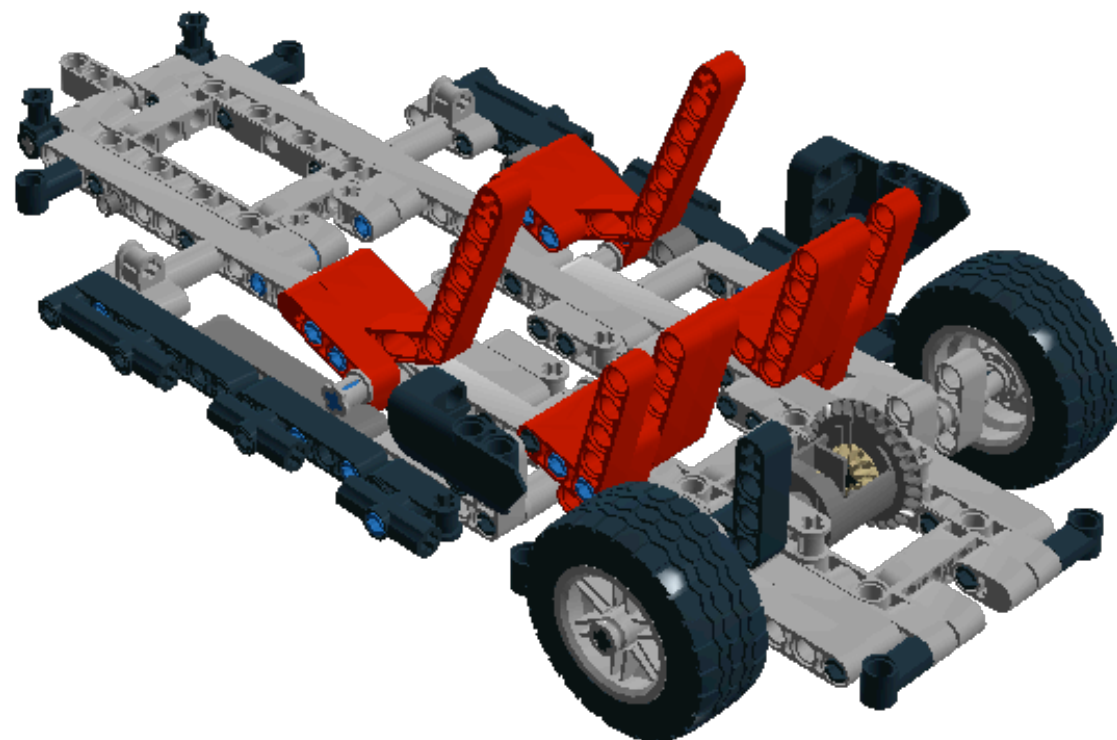

Step 414 of 443

1 x

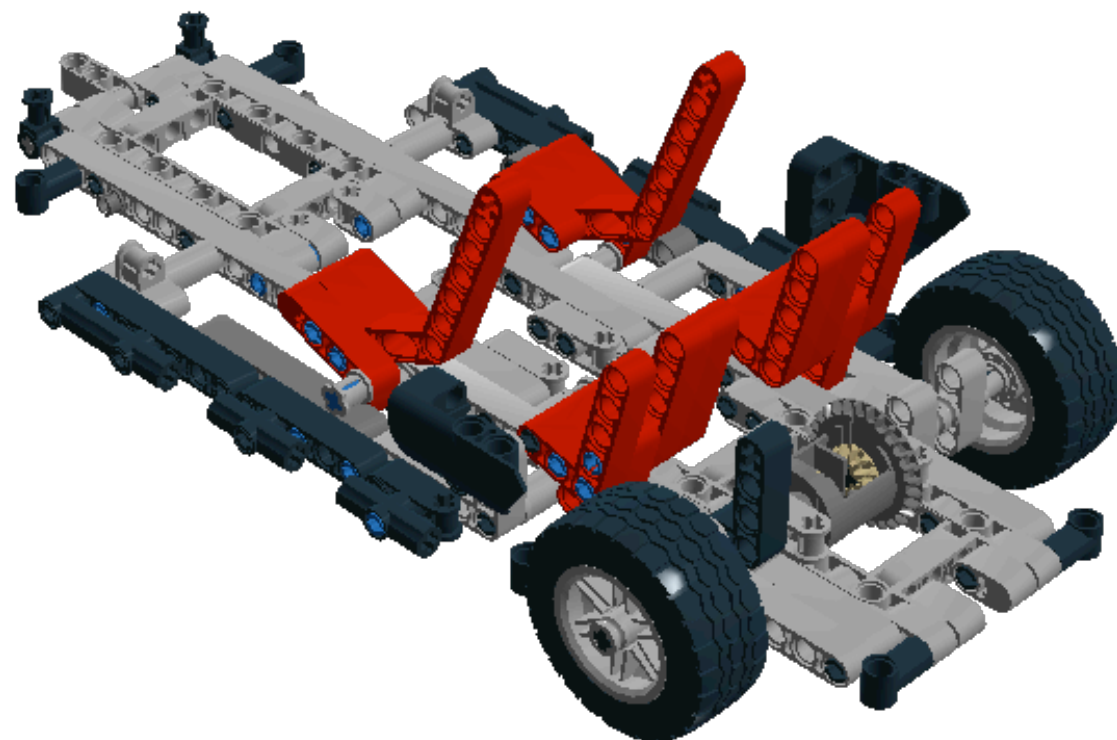

Step 415 of 443

1 x

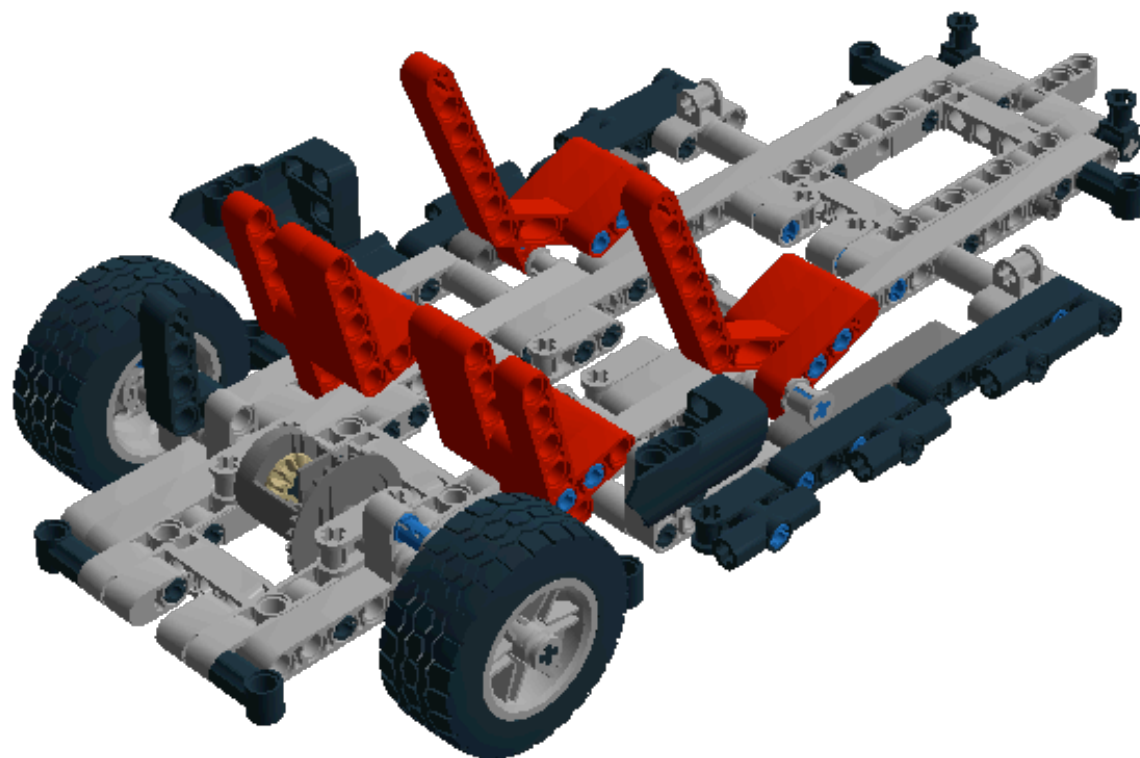

Step 416 of 443

1 x



1 x

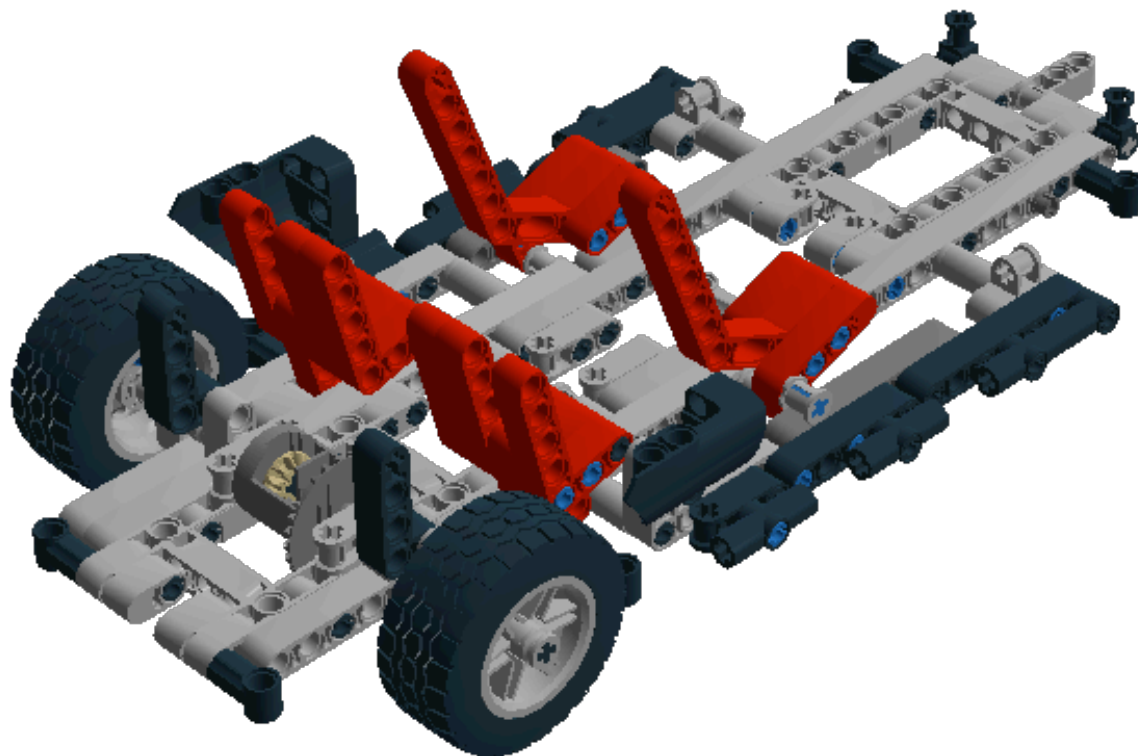

Step 417 of 443

1 x

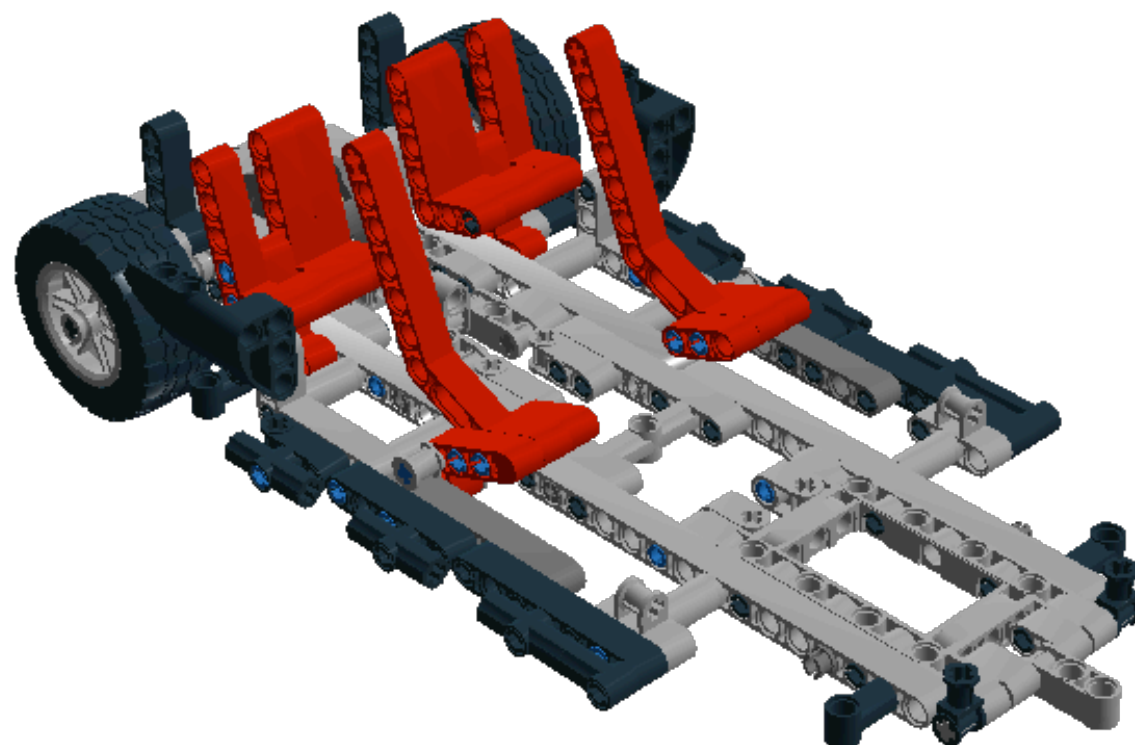

Step 418 of 443

1 x

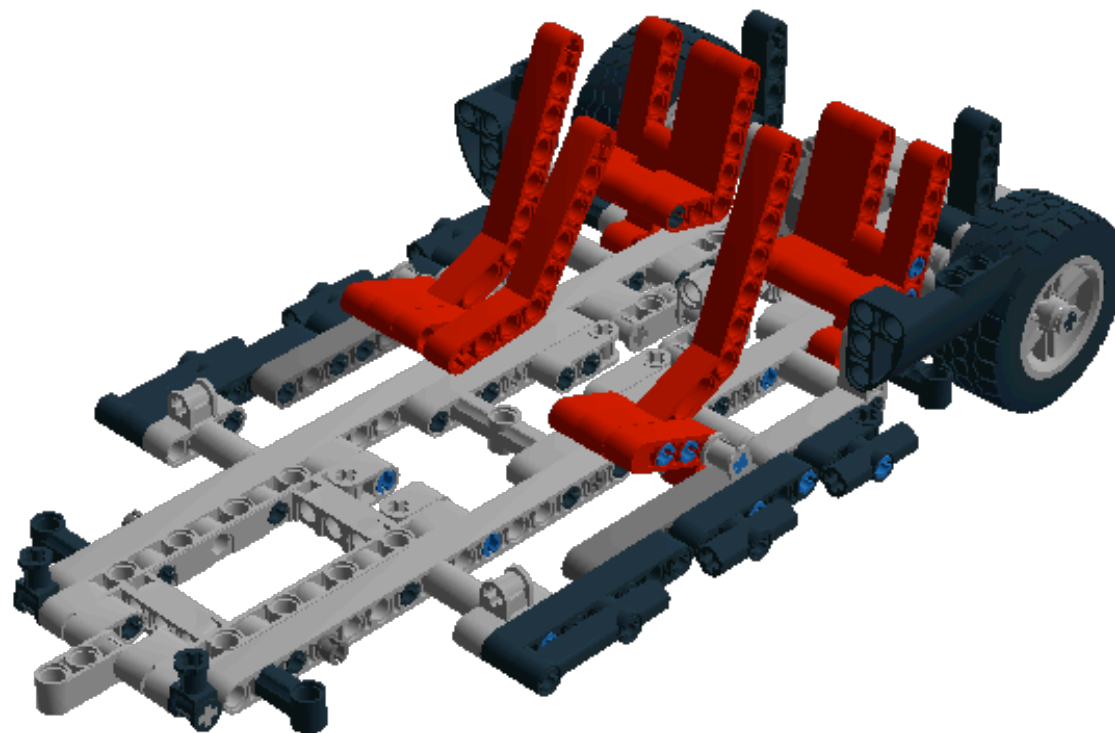

Step 419 of 443

1 x



2 x



1 x

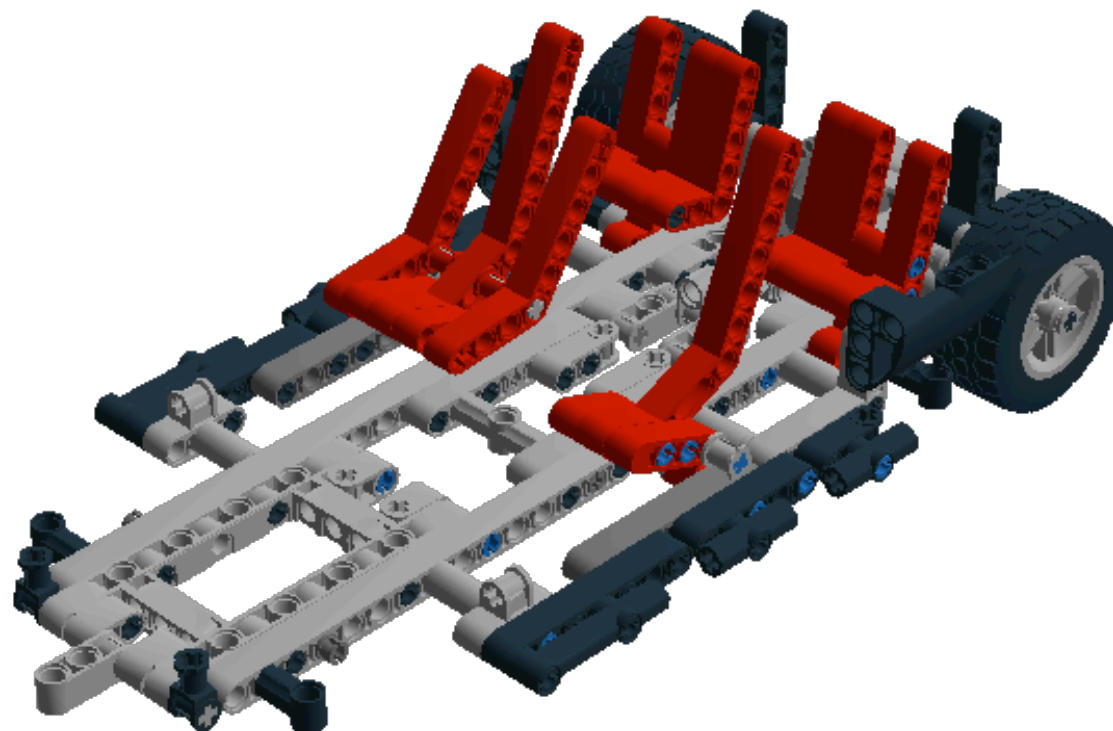



Step 420 of 443

1 x

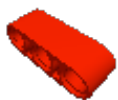

1 x

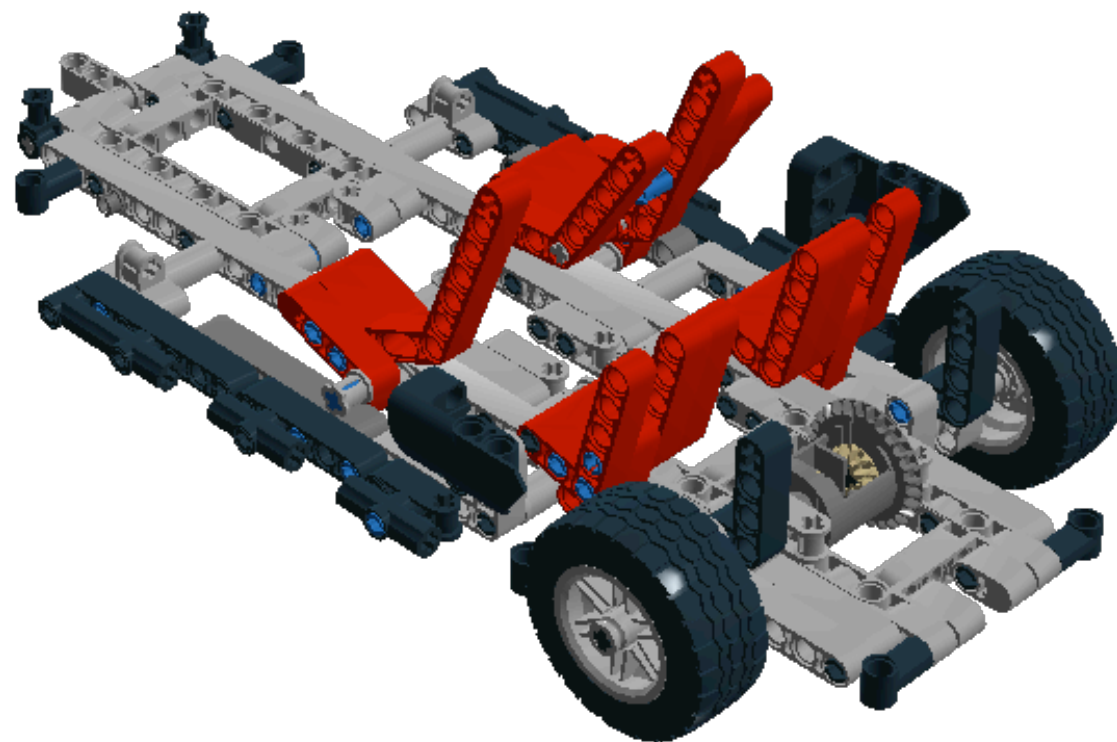

Step 421 of 443

1 x

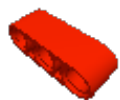

2 x



1 x

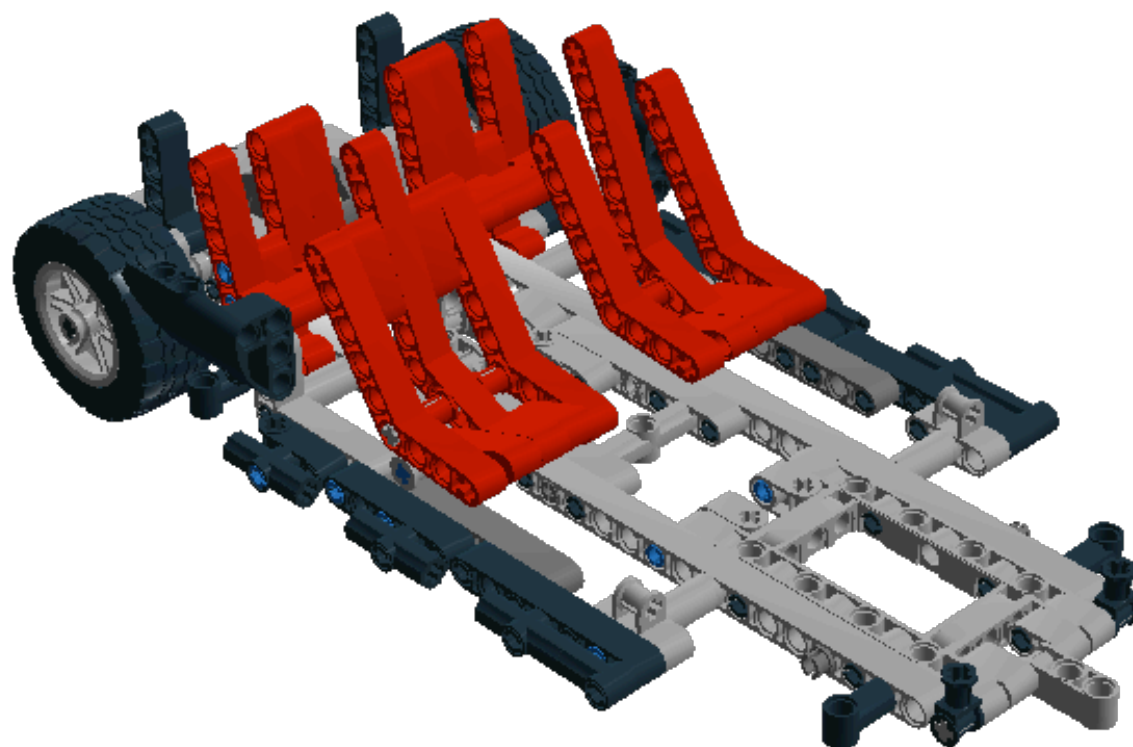

Step 422 of 443

1 x

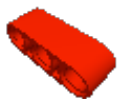

1 x



1 x



1 x

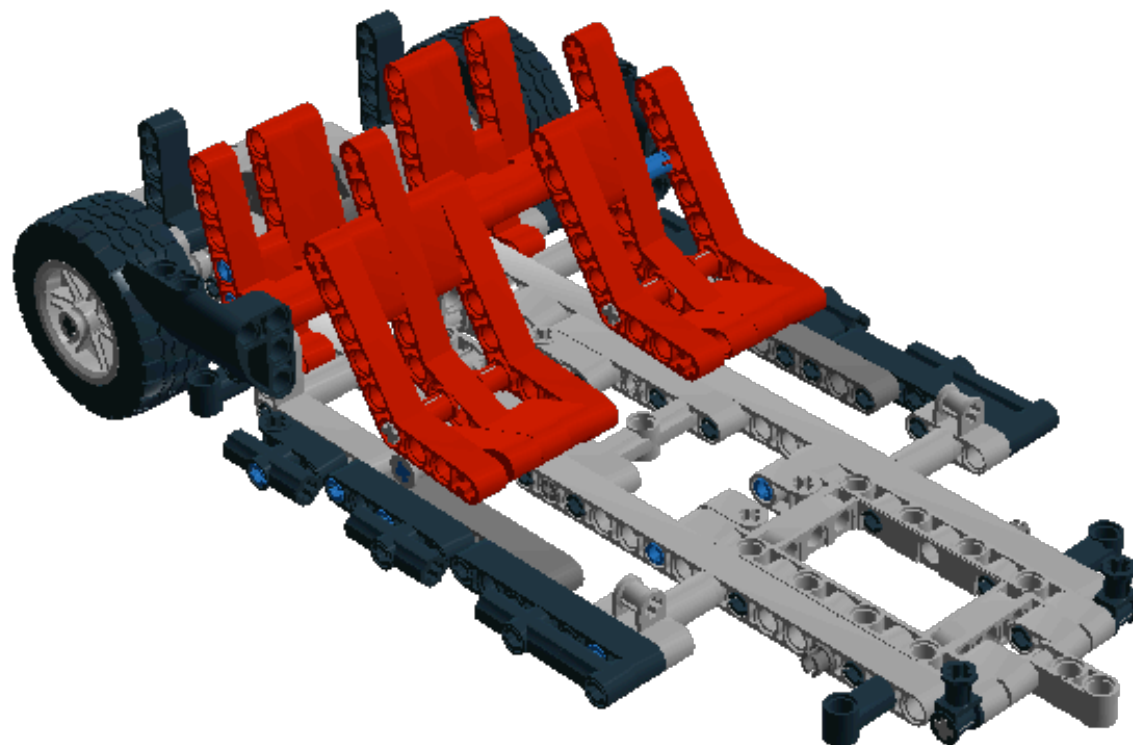

Step 423 of 443

1 x

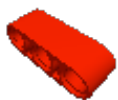

2 x



1 x

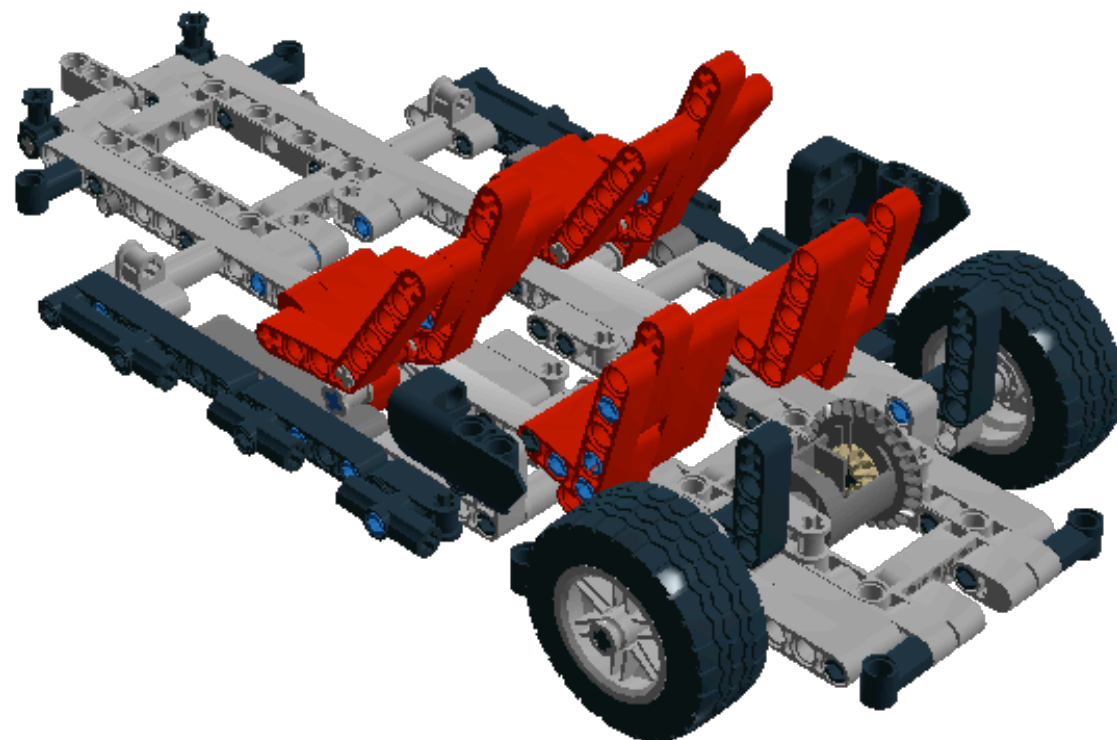

Step 424 of 443

2 x



1 x

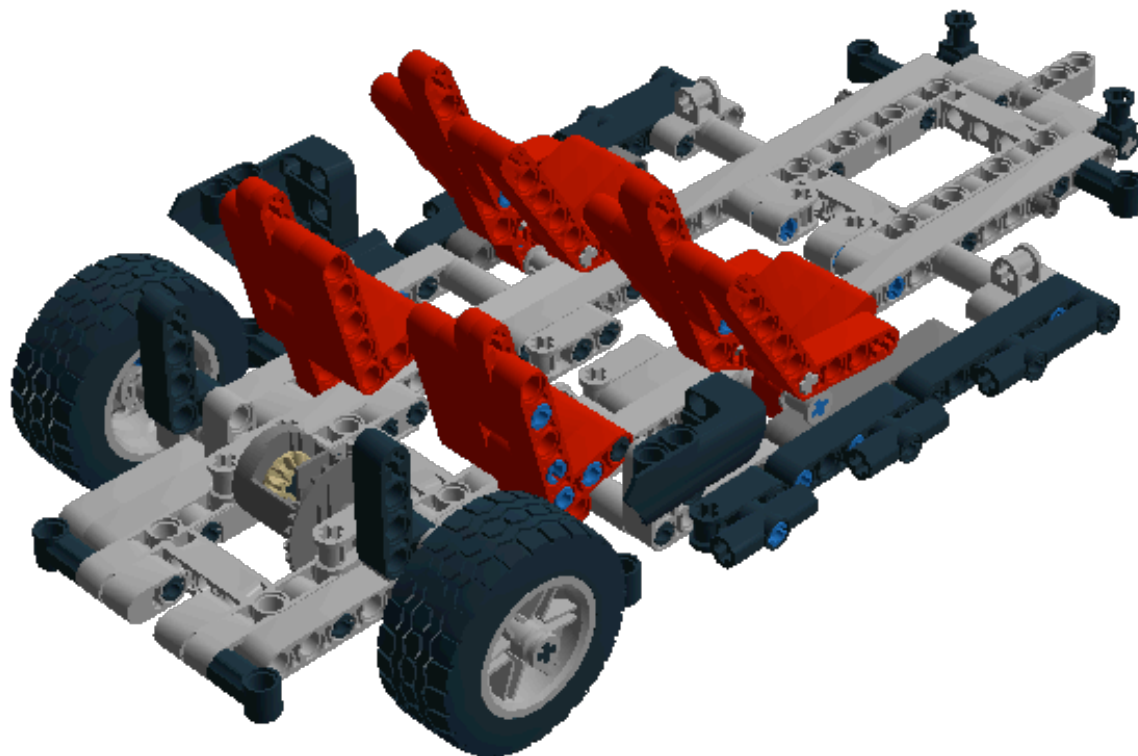

Step 425 of 443

1 x

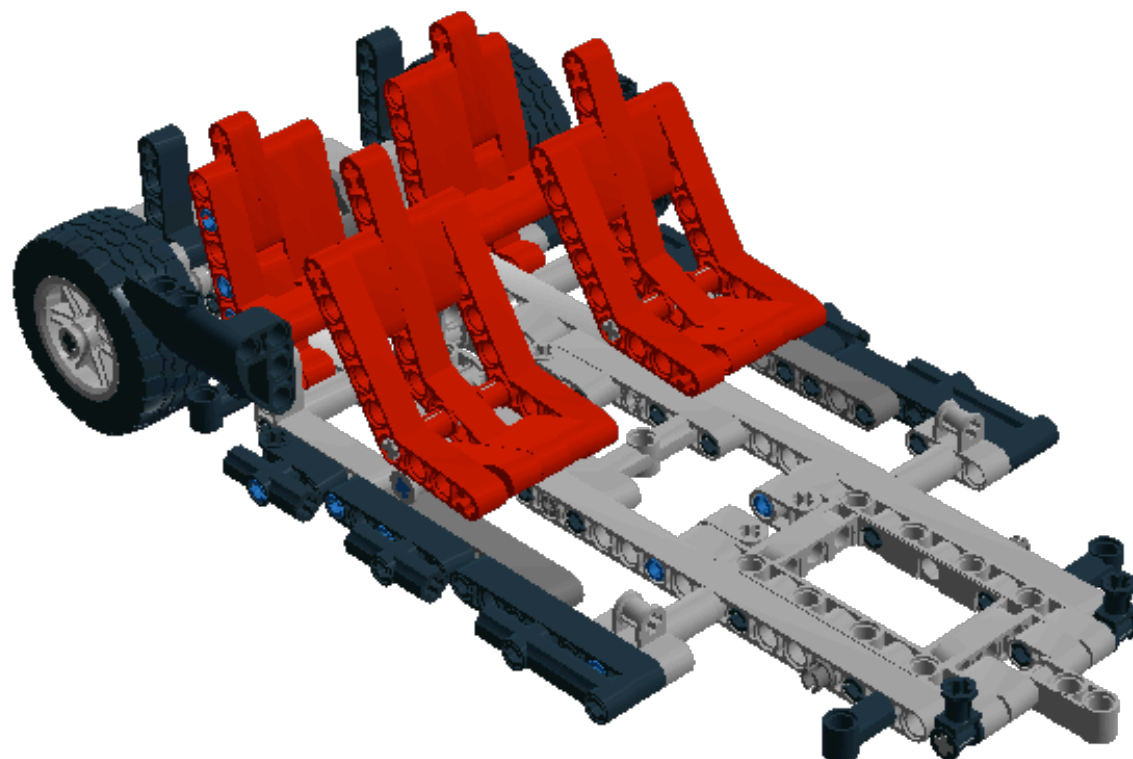

Step 426 of 443

1 x

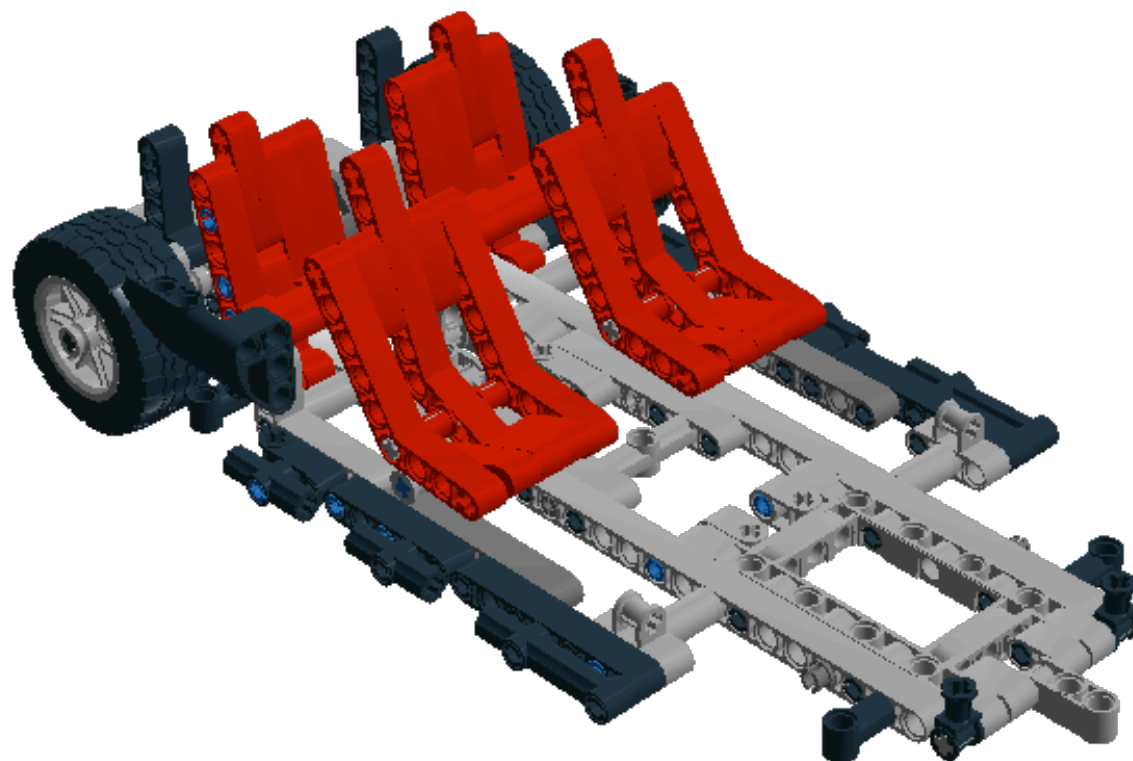
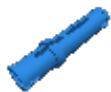

Step 427 of 443

1 x

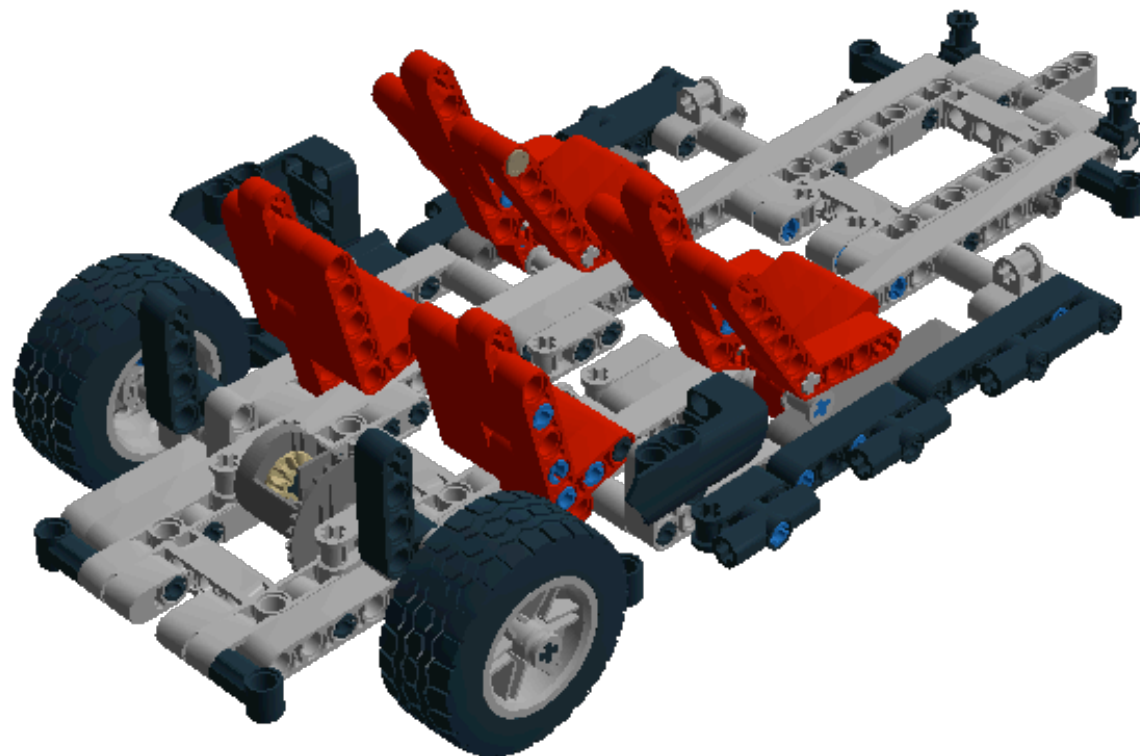



Step 428 of 443

1 x

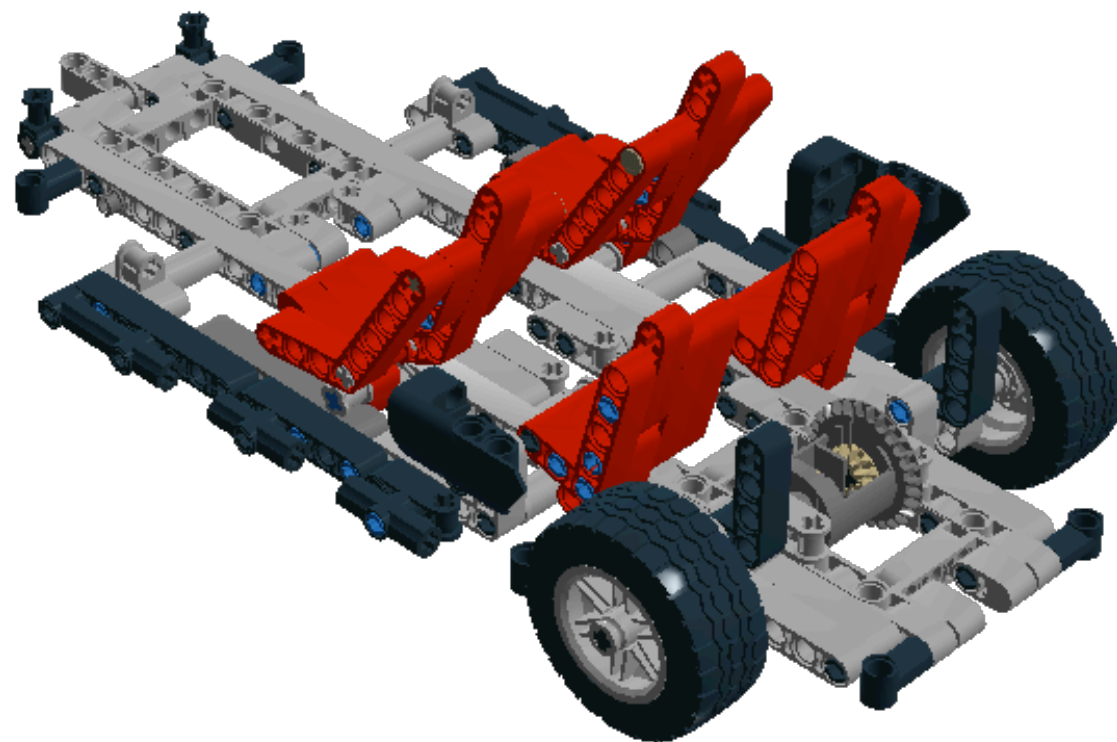

Step 429 of 443

1 x

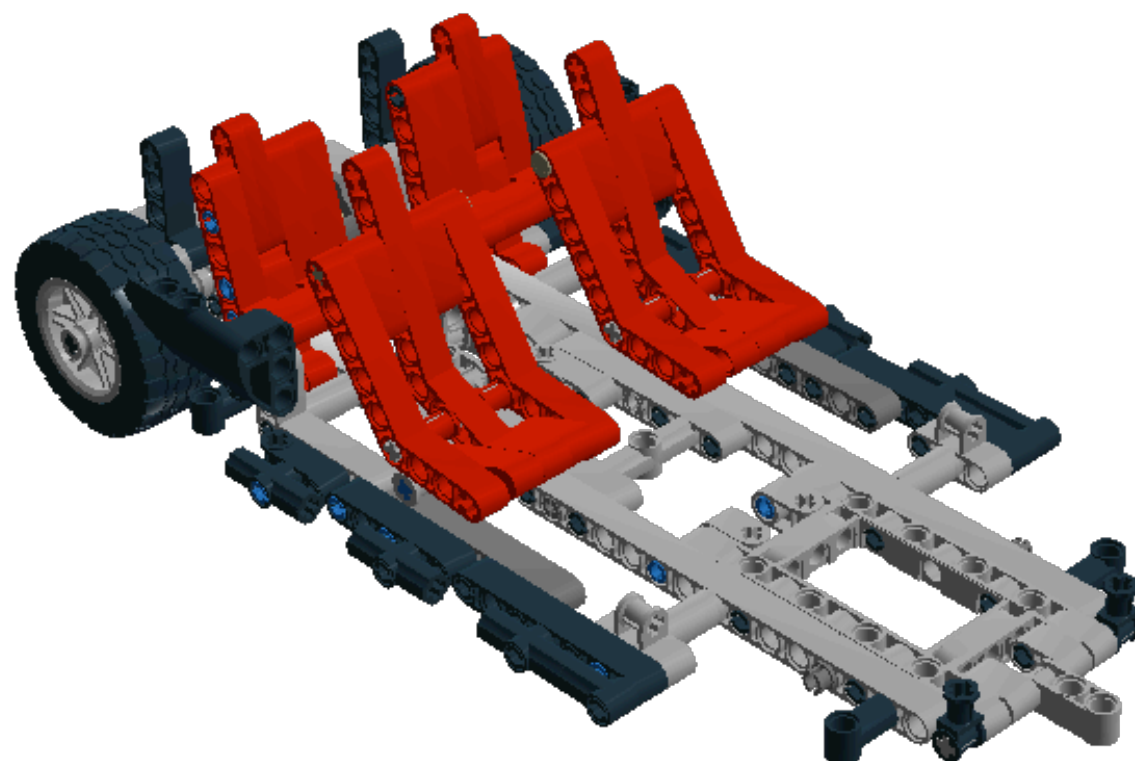

Step 430 of 443

1 x

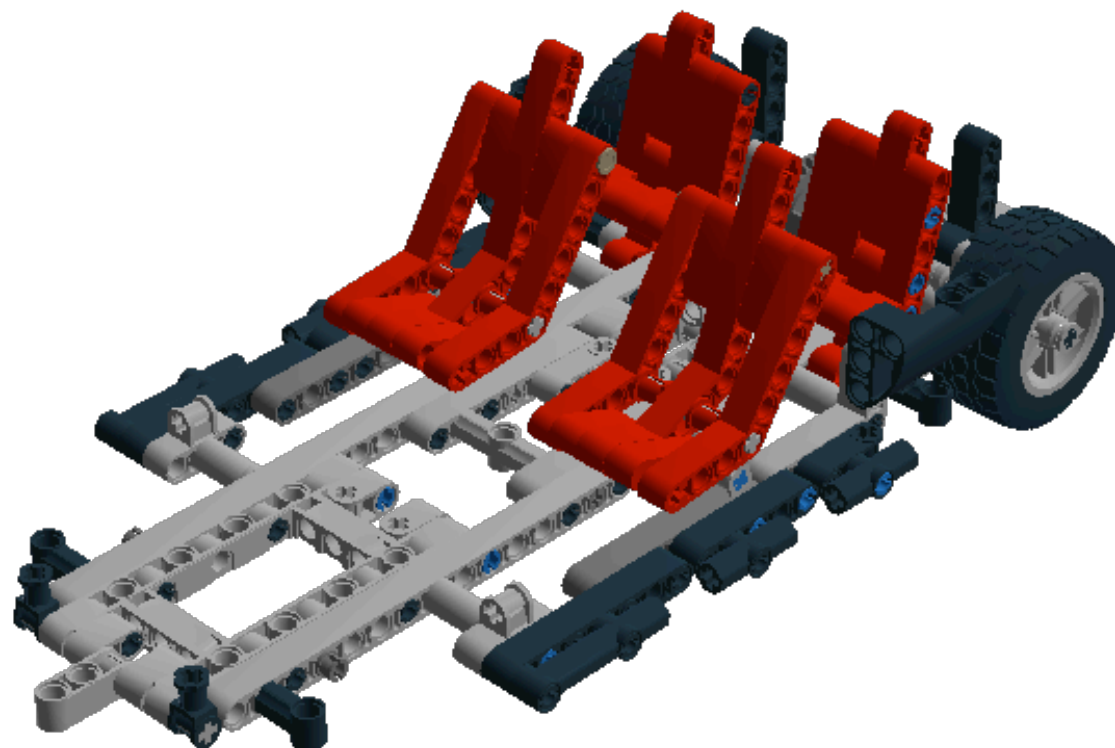

Step 431 of 443

1 x



1 x



1 x



1 x

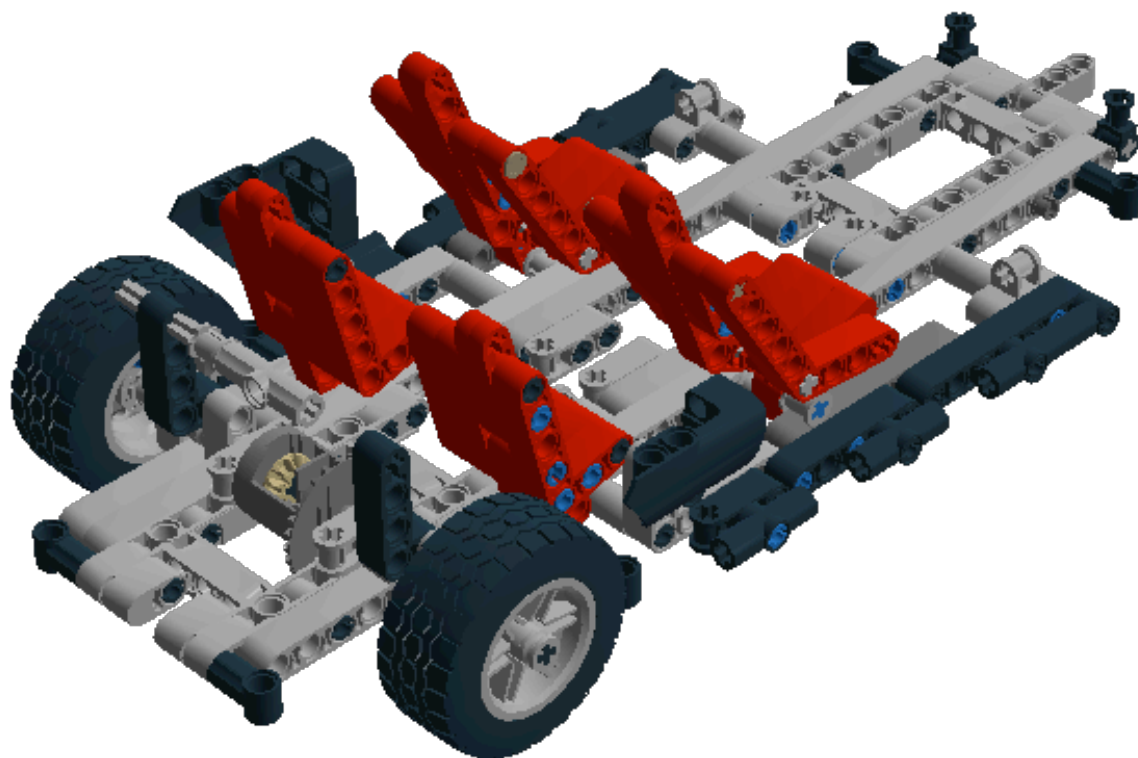

Step 432 of 443

1 x



1 x



1 x

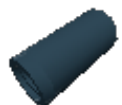

1 x

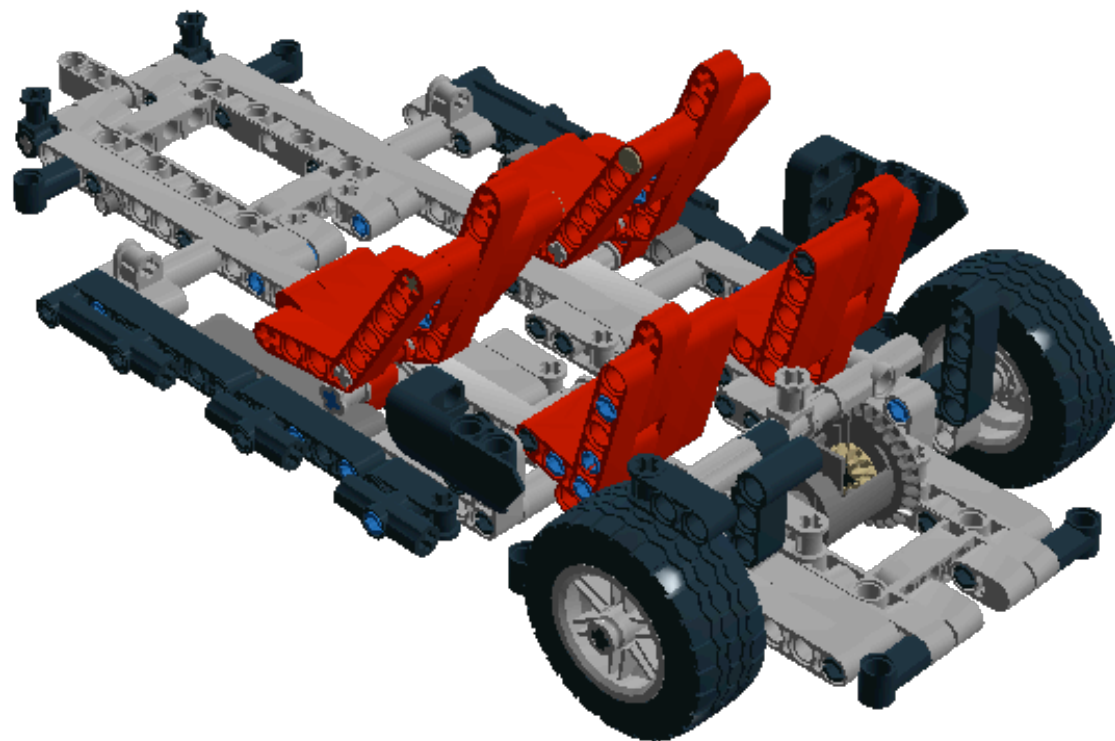

Step 433 of 443

1 x

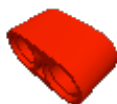

1 x



1 x



1 x

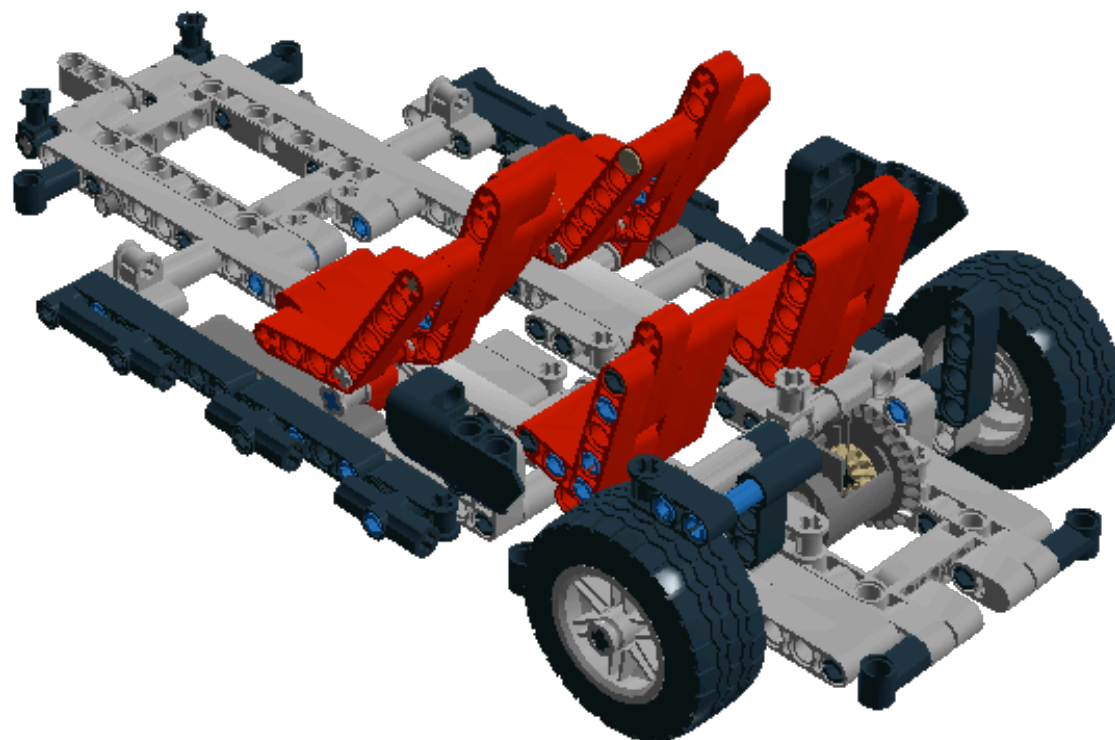

Step 434 of 443

1 x

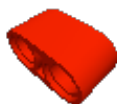

1 x

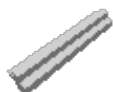

1 x



1 x

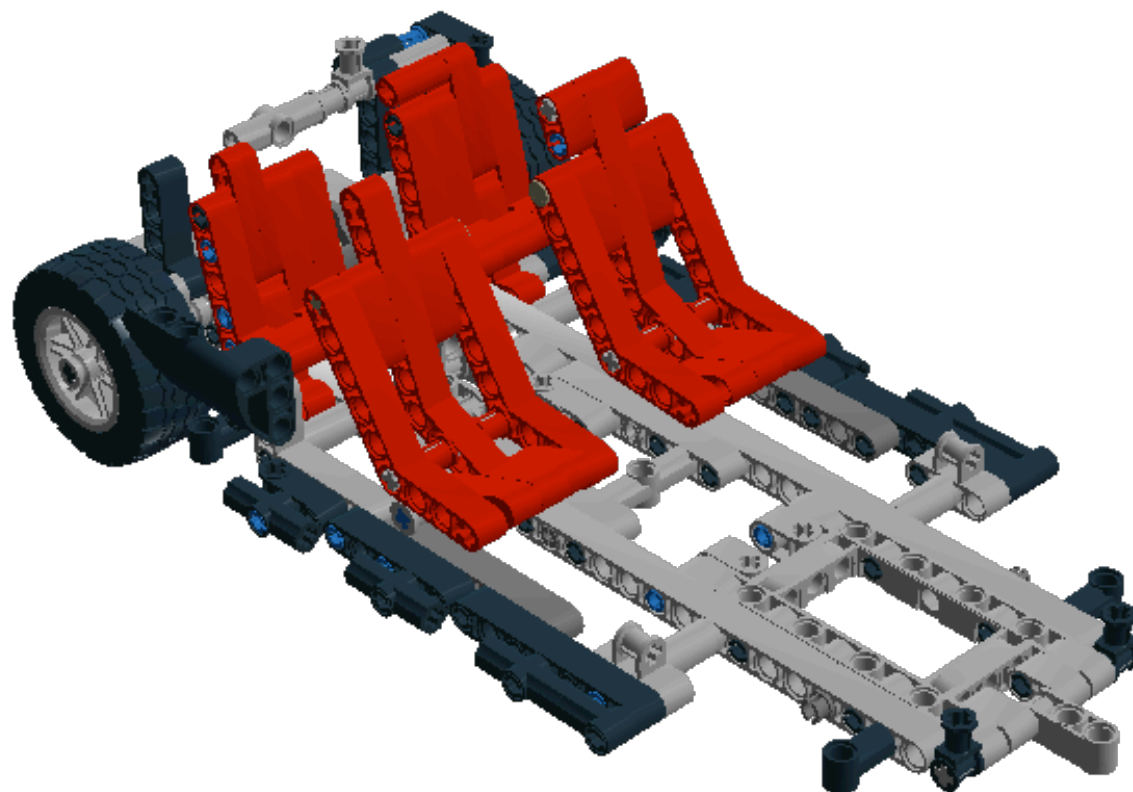
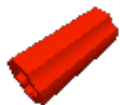

Step 435 of 443

1 x

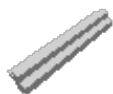

1 x



1 x



1 x

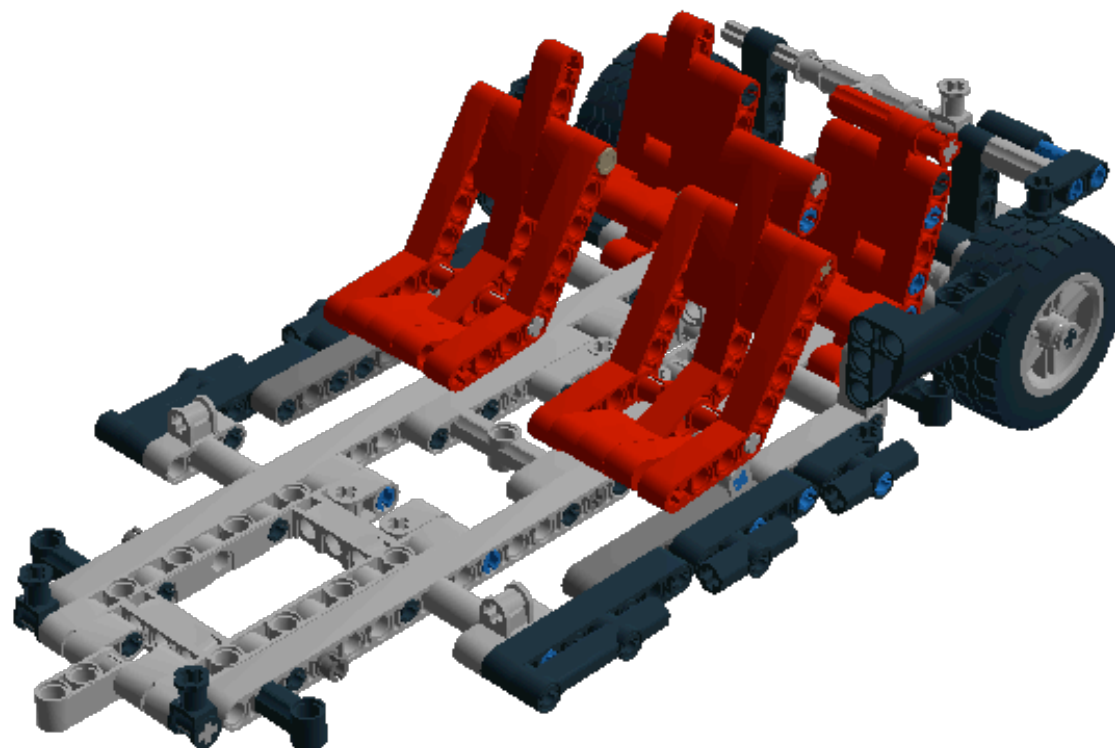



Step 436 of 443

1 x



1 x



1 x



1 x

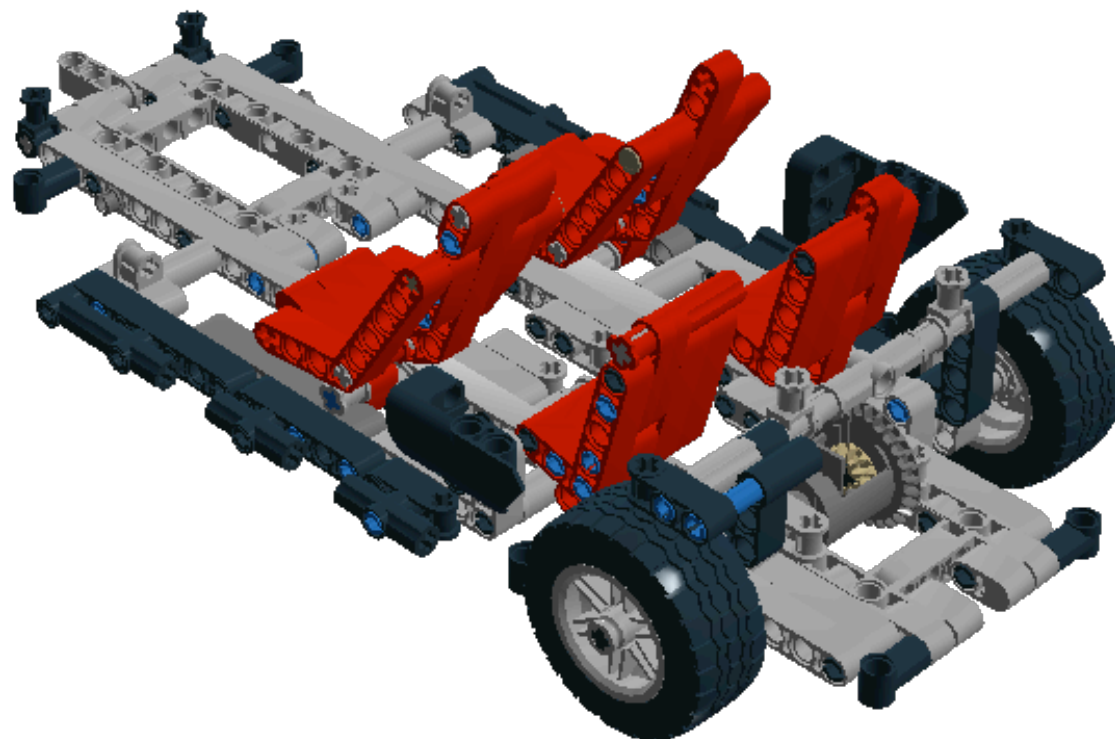

Step 437 of 443

2 x



1 x



1 x

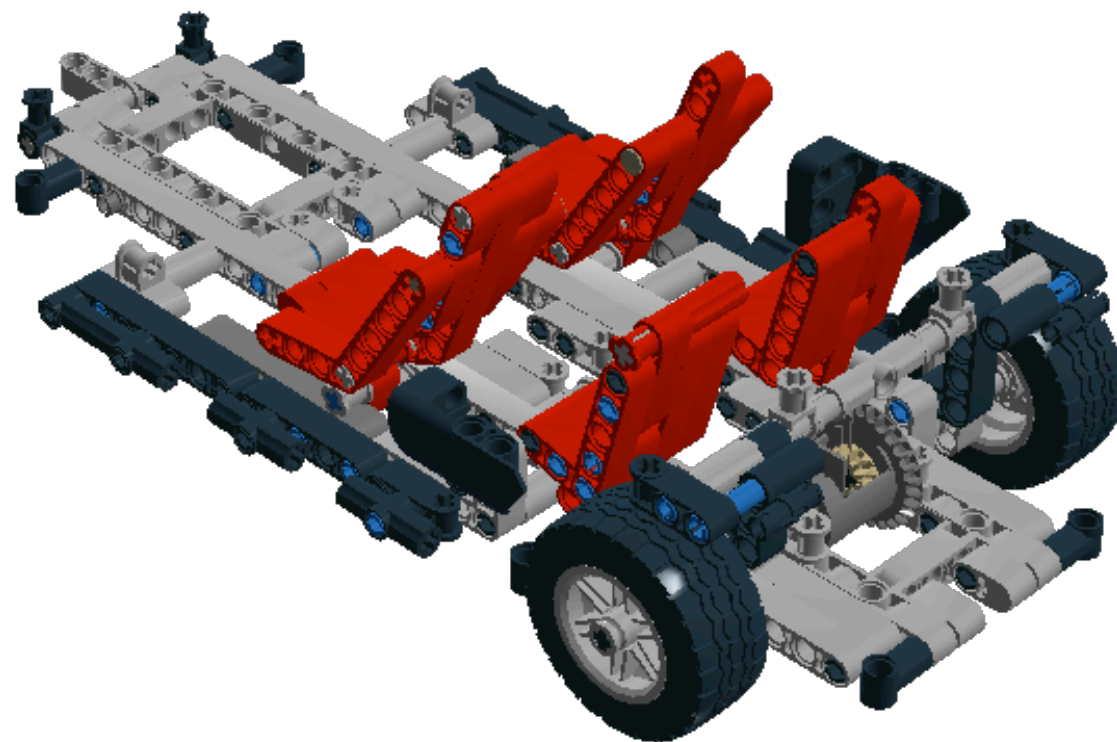
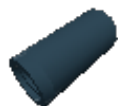

Step 438 of 443

2 x

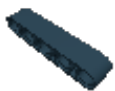

1 x



1 x

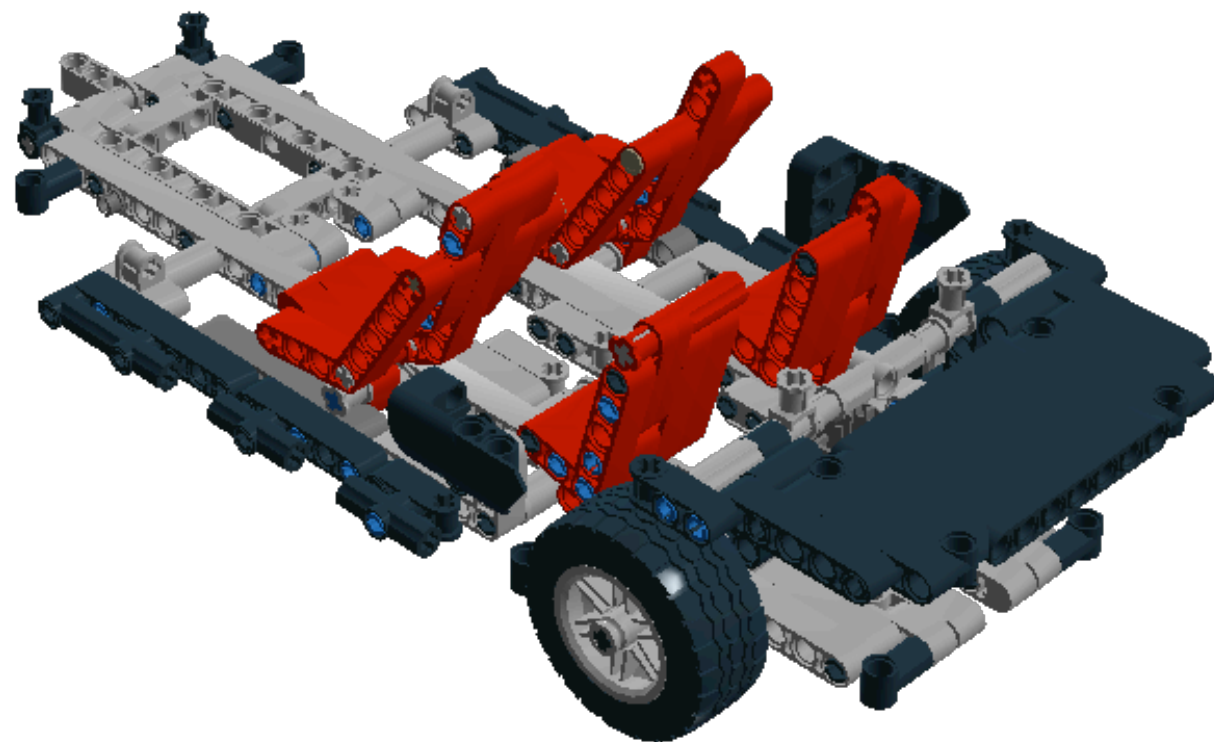

Step 439 of 443

1 x



1 x



2 x

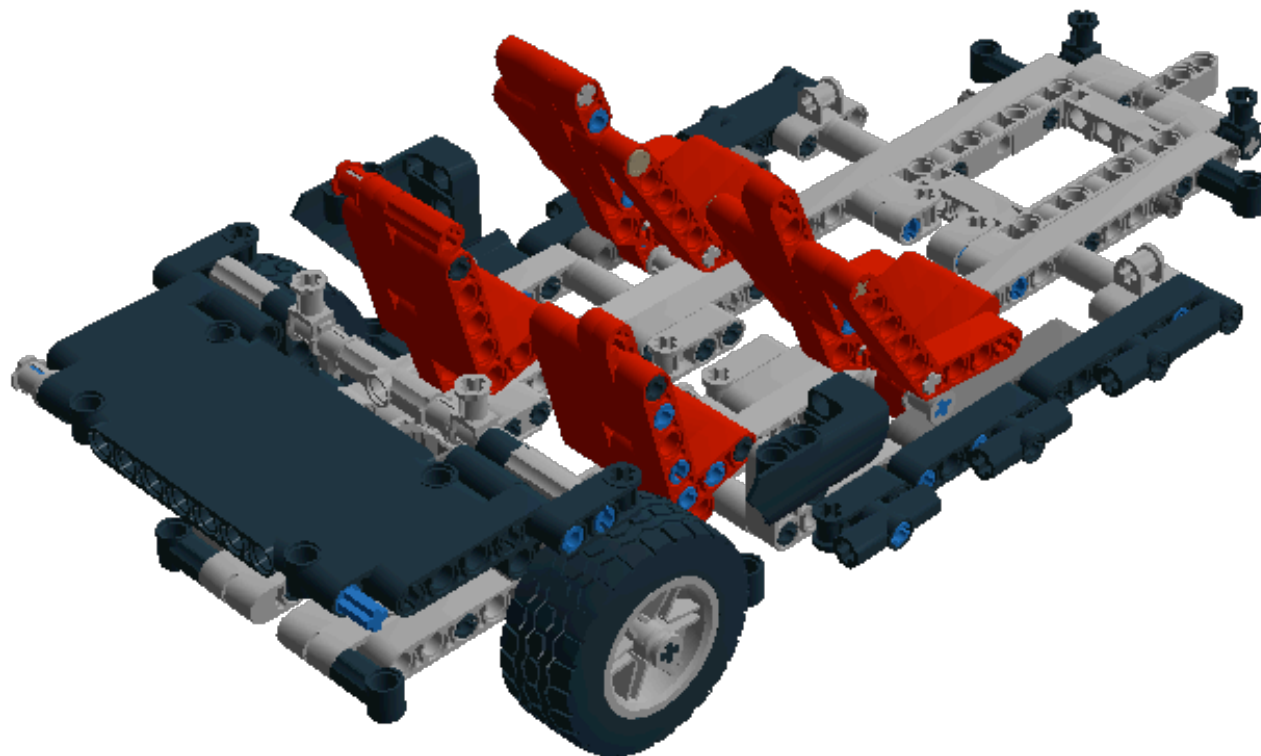

Step 440 of 443

1 x

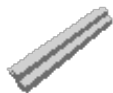

1 x



1 x



1 x

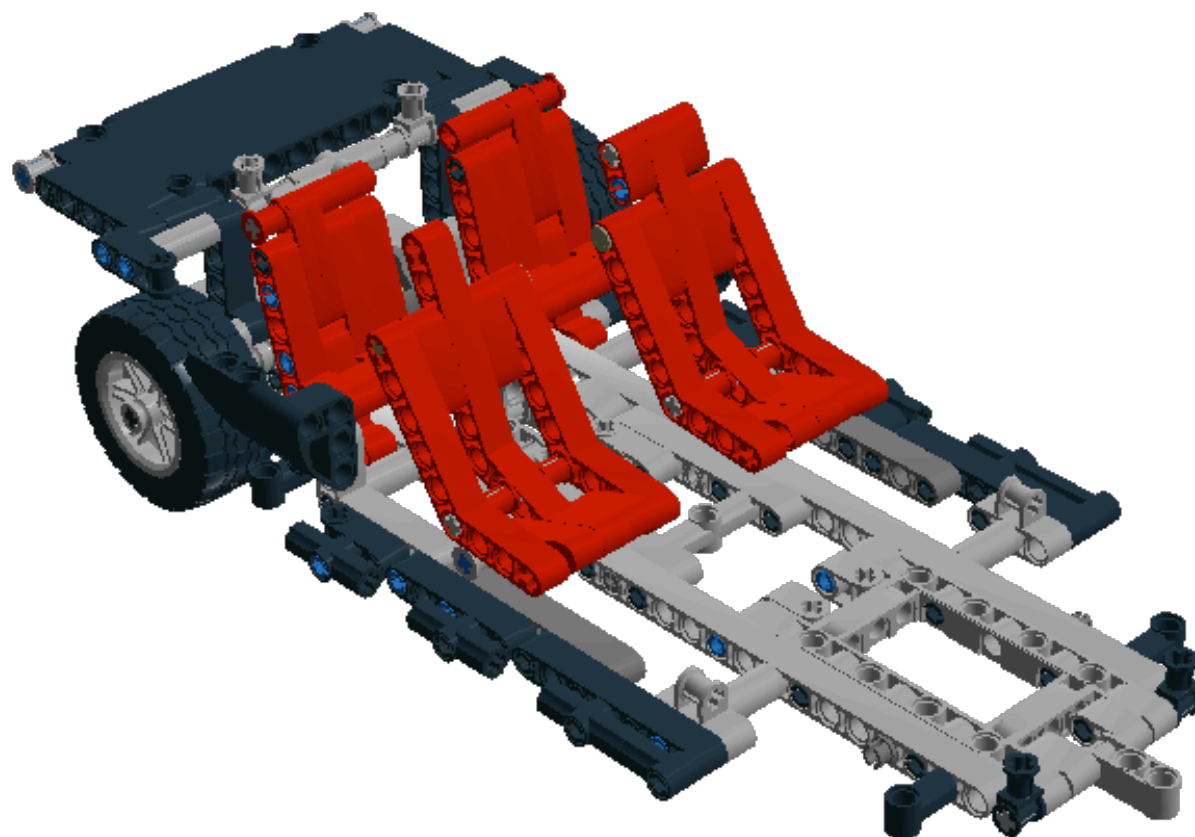
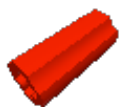

Step 441 of 443

2 x

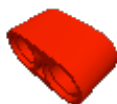

1 x

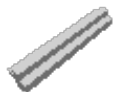

1 x

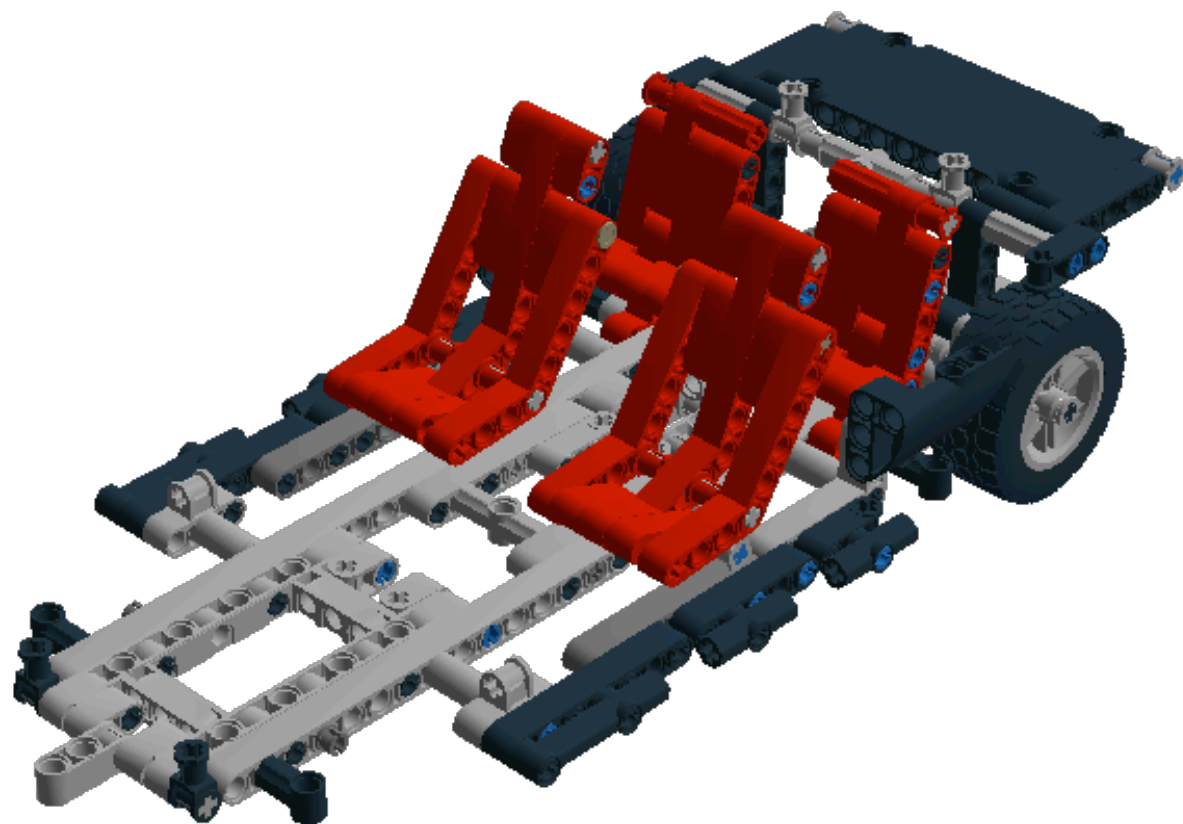

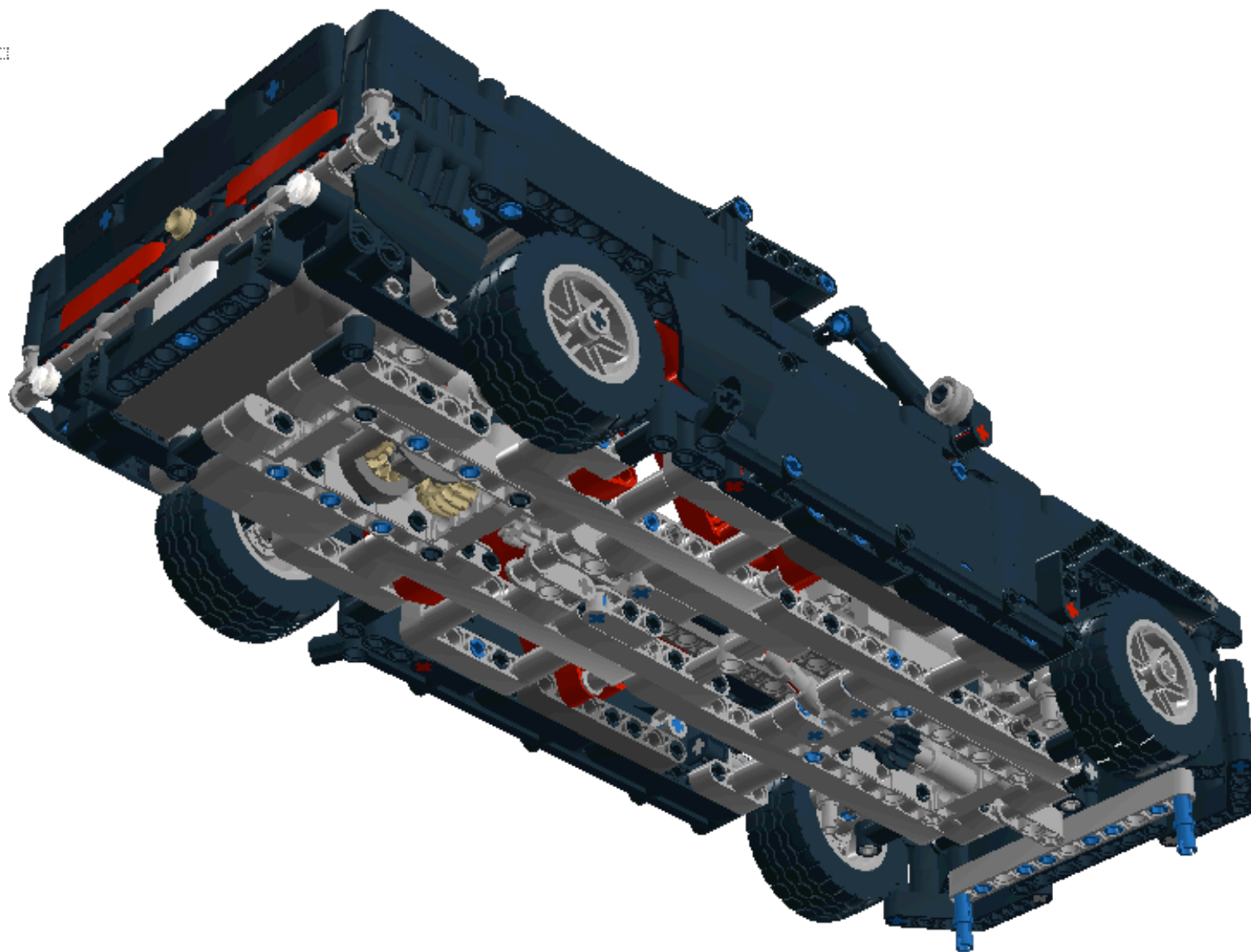









2 x  3200026 BRICK 1X2 M. 2 HOLES Ø 4,87 - Black

1 x  4158877 V-ENGINE HOLDER - Medium Stone Grey

6 x  614140 PLATE 1X1 ROUND - Transparent

1 x  614105 PLATE 1X1 ROUND - Brick Yellow

2 x  403226 PLATE 2X2 ROUND - Black

4 x  4297210 RIM WIDE W.CROSS 30x20 - Medium Stone Grey

4 x  TYRE 49.53x20 TRUCK - Black

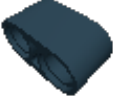
16 x  4177444 TECHNICAL 2M BEAM - Black

6 x  4185664 TECHNICAL 2M BEAM - Bright Red

11 x  4142822 TECHNICAL 3M BEAM - Black

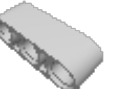
9 x  4211655 TECHNICAL 3M BEAM - Medium Stone Grey

1 x  4157532 TECHNICAL 3M BEAM - White

6 x  4153718 TECHNICAL 3M BEAM - Bright Red

15 x  4140429 TECHNICAL 5M BEAM - Black

3 x  4211651 TECHNICAL 5M BEAM - Medium Stone Grey

2 x  4128589 TECHNICAL 5M BEAM - Bright Red

14 x  3252426 TECHNICAL 7M BEAM - Black

4 x  4210752 TECHNICAL 7M BEAM - Dark Stone Grey



3 x 4211665 TECHNIC 7M BEAM - Medium Stone Grey



23 x 4120017 TECHNIC ANG. BEAM 4X2 90 DEG - Black



4 x 4125200 TECHNIC ANG. BEAM 4X2 90 DEG - Bright Red



10 x 4154767 TECHNIC 9M BEAM - Black



2 x 4210757 TECHNIC 9M BEAM - Dark Stone Grey

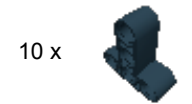

10 x 4535771 T-BEAM 3X3 W/HOLE Ø4.8 - Black

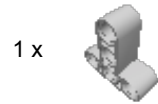

1 x 4535772 T-BEAM 3X3 W/HOLE Ø4.8 - Medium Stone Grey



6 x 4156150 TECHNIC 11M BEAM - Black



1 x 4156151 TECHNIC 11M BEAM - Medium Stone Grey



3 x 6077824 TECHNIC 11M BEAM - Silver Metallic



6 x 4164422 TECHNIC 13M BEAM - Black



2 x 4261932 TECHNIC 13M BEAM - Dark Stone Grey



4 x 4128603 TECHNIC 15M BEAM - Black



2 x 4211770 TECHNIC 15M BEAM - Medium Stone Grey



8 x 4211713 TECHNIC ANG. BEAM 3X5 90 DEG. - Medium Stone Grey



6 x 4143154 TECHNIC ANG. BEAM 3X5 90 DEG. - Bright Red





2 x 4128593 TECHNIC ANGULAR BEAM 4X4 - Black



4 x 662921 TECHNIC ANGULAR BEAM 4X6 - Bright Red

2 x  4107578 DOUBLE ANGULAR BEAM  
3X7 45° - Black

2 x  4107577 DOUBLE ANGULAR BEAM  
3X7 45° - Bright Red

2 x  4164133 TECHNIC LEVER 2M -  
Black

2 x  4211741 TECHNIC LEVER 2M -  
Medium Stone Grey

4 x  663226 TECHNIC LEVER 3M - Black

4 x  4142236 LEVER 1X4, WITHOUT  
NOTCH - Black

4 x  4141811 LEVER 1X4, WITHOUT  
NOTCH - Bright Red

14 x  6030286 LEVER 5M - Black

2 x  4211586 TECHNIC 6M HALF BEAM -  
Medium Stone Grey

1 x  4114295 TECHNIC 7M HALF BEAM -  
Black

12 x  4211573 1/2 BUSH - Medium Stone  
Grey

10 x  4211483 CONNECTOR PEG W.  
KNOB - Medium Stone  
Grey

2 x  4143005 CONNECTOR PEG W.  
KNOB - Bright Blue

52 x  4142865 2M CROSS AXLE W.  
GROOVE - Bright Red

13 x  4211050 1 1/2 M CONNECTING  
BUSH - Dark Stone Grey

249 x  278026 CONNECTOR PEG W.  
FRICTION - Black

2 x  4211807 CONNECTOR PEG -  
Medium Stone Grey

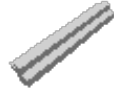
21 x  4211815 CROSS AXLE 3M -  
Medium Stone Grey

1 x  4186017 CONNECTOR PEG/CROSS AXLE - Brick Yellow

70 x  4225927 CONNECTOR PEG/CROSS AXLE - Bright Blue

19 x  4211622 BUSH FOR CROSS AXLE - Medium Stone Grey

6 x  4227155 BUSH FOR CROSS AXLE - Bright Red

17 x  4189110 CONN. BUSH W. FRIC./CROSSALE - Bright Blue

3 x  370526 CROSS AXLE 4M - Black

8 x  4112203 PLASTIC MOTOR, PISTON - Bright Yellow

84 x  4514553 CONNECTOR PEG W. FRICTION 3M - Bright Blue

22 x  6015356 CON. BUSH 2M FR. + CROSS AXLE - Dark Stone Grey

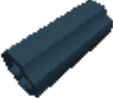
9 x  4512363 CROSS AXLE, EXTENSION, 2M - Black

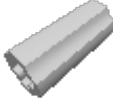
2 x  4512360 CROSS AXLE, EXTENSION, 2M - Medium Stone Grey

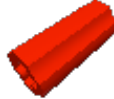
2 x  4513174 CROSS AXLE, EXTENSION, 2M - Bright Red

3 x  4161834 PLASTIC MOTOR, CRANK - Brick Yellow

2 x  4566927 CROSSAXLE 3M WITH KNOB - Sand Yellow

28 x  4107085 ANGLE ELEMENT, 0 DEGREES [1] - Black

6 x  4211550 ANGLE ELEMENT, 0 DEGREES [1] - Medium Stone Grey

6 x  4107081 CATCH W. CROSS HOLE - Black

11 x  4211553 CATCH W. CROSS HOLE - Medium Stone Grey

5 x  4211639 CROSS AXLE 5M - Medium Stone Grey

4 x  4221514 TOGGEL JOINT - Black

21 x  653626 CROSS BLOCK 90° - Black

3 x  4211775 CROSS BLOCK 90° - Medium Stone Grey

7 x  4211758 HUB Ø11,2 X 7,84 - Medium Stone Grey

1 x  4515185 BEAM 1X2 W/CROSS AND HOLE - Black

9 x  4515184 BEAM 1X2 W/CROSS AND HOLE - Medium Stone Grey

18 x  75619 TUBE Ø7,84 2M - Black

9 x  4212355 TUBE Ø7,84 2M - Medium Stone Grey

1 x  370626 CROSS AXLE 6M - Black

3 x  4560177 CROSS AXLE 4M WITH END STOP - Dark Stone Grey

2 x  4119025 PLASTIC MOTOR, CRANK/CROSS - Bright Yellow

6 x  4107742 2M FRIC. SNAP W/CROSS HOLE - Black

2 x  4211865 2M FRIC. SNAP W/CROSS HOLE - Medium Stone Grey

2 x  4211805 CROSS AXLE 7M - Medium Stone Grey

2 x  4107765 CATCH - Black

2 x  6055631 CROSS AXLE 5M WITH END STOP - Sand Yellow

2 x  4121667 DOUBLE CROSS BLOCK - Black

5 x  4211621 DOUBLE CROSS BLOCK -  
Medium Stone Grey

2 x  370726 CROSS AXLE 8M - Black

13 x  4107783 ANGLE ELEMENT, 180  
DEGREES [2] - Black

4 x  4211567 ANGLE ELEMENT, 180  
DEGREES [2] - Medium  
Stone Grey

14 x  4173970 CROSS BLOCK 3M -  
Black

7 x  4211779 CROSS BLOCK 3M -  
Medium Stone Grey

1 x  4508553 CROSS AXLE 5,5 WITH  
STOP 1M. - Dark Stone  
Grey

2 x  4560174 DOUBLE BUSH 3M Ø4.9 -  
Black

6 x  4560175 DOUBLE BUSH 3M Ø4.9 -  
Medium Stone Grey

1 x  4535768 CROSS AXLE 9M - Medium  
Stone Grey

2 x  4525904 UNIVERSAL JOINT -  
Medium Stone Grey

4 x  6005331 BEAM 1M W. 2 CROSS  
AXLES 90° - Dark Stone  
Grey

6 x  4107082 ANGLE ELEMENT, 157,5  
DEGR. [3] - Black

2 x  4499858 CROSS AXLE 8M WITH  
END STOP - Dark Stone  
Grey

2 x  4107084 ANGLE ELEMENT, 112,5  
DEGR. [5] - Black

4 x  4538007 CROSS BLOCK 3X2 -  
Medium Stone Grey

4 x  4225033 BEAM 3 M. W/4 SNAPS -  
Medium Stone Grey

1 x  4558692 BEAM 3M Ø4.85 W. FORK -  
Black

|     |   |   |     |   |   |     |  |   |
|-----|---|---|-----|---|---|-----|--|---|
| 1 x |     | 4211578 STEERING WHEEL Ø24 -<br>Medium Stone Grey             | 2 x |     | 6055519 BEAM I -FRAME 3X5 90<br>DEGR. HOLE Ø4.85 -<br>Medium Stone Grey | 8 x |    | 4234251 PLASTIC MOTOR,<br>CYLINDER - Medium Stone<br>Grey |
| 2 x |    | 4296059 Angular beam 90degr. w.4<br>snaps - Medium Stone Grey | 2 x |    | 4540797 BEAM H. FRAME 5X11<br>Ø4.85 - Medium Stone Grey                 | 6 x |   | 4566243 FLAT PANEL - Black                                |
| 4 x |    | 4140445 CONICAL WHEEL Z12 -<br>Brick Yellow                   | 4 x |    | 4177431 DOUBLE CONICAL WHEEL<br>Z12 1M - Black                          | 2 x |   | 4211563 GEAR WHEEL Z=16, M=1 -<br>Medium Stone Grey       |
| 1 x |    | 4237267 GEAR WHEEL Z16-Ø4.9 -<br>Dark Stone Grey              | 1 x |    | 4562009 RACK 7 M - Black  | 1 x |   | 4514555 DOUBLE CONICAL WHEEL<br>Z20 1M - Brick Yellow     |
| 1 x |   | 4525184 DIFFERENTIALE 3M Z 28 -<br>Dark Stone Grey            | 2 x |   | 6023036 RIGHT PANEL 2X5 (N0 21)<br>- Black                              | 2 x |  | 6022761 LEFT PANEL 2X5 (NR 22) -<br>Black                 |
| 1 x |  | 4566251 LEFT PANEL 3X5 - Black                                | 1 x |  | 4566249 RIGHT PANEL 3X5 - Black   |     |  |   |